6c a Week DELIVERED TO YOUR HOME

ONLY AFTERNOON PAPER IN LIMA RECEIVING THE ASSOCIATED PRESS SERVICE.

LIMA TIMES-DEMOCRAT.

NORTHWESTERN OHIO'S HOME NEWSPAPER.

6c a Week DELIVERED TO YOUR HOME

NUMBER 294—35th YEAR | LIMA, OHIO, WEDNESDAY, NOVEMBER 12, 1919. | PRICE TWO CENTS

WEST AROUSED BY RADICAL VIOLENCE

SLAYING SOLDIERS RED PLOT

Radical Confesses Conspiracy to 'Get' Their Opponents.

(ASSOCIATED PRESS DISPATCH)

CENTRALIA, Wash., Nov. 12.—Nineteen alleged Industrial Workers of the World are in jail here today. The men were rounded up yesterday and last night after firing on the Armistice day parade, which resulted in the death of four members of the American Legion and the lynching of an I. W. W., member. There was no disorder here this morning.

Company F., third regiment national guard of Washington, which arrived here early today from Tacoma was not patrolling the streets.

PORTLAND, Ore., Nov. 12.—Federal officials today began an investigation of the antecedents and activities of 53 men taken into custody by the police in a raid on headquarters of the "Council of Workmen, Soldiers and Sailors" last night. Reports that speakers at a meeting of the council had denounced the American Legion and had charged members of the organization with responsibility for the riots at Centralia, Washington, yesterday, in which four men were killed, caused Mayor George Baker, to order the raid. One of the prisoners, Joseph Laundy, is a candidate for the presidency of the Central Labor Council. Two other prisoners also have been prominent in radical agitation here.

CENTRALIA, Washington, November 12.—State troops today patrolled this city where, during an Armistice day celebration yesterday, four members of the American Legion were shot and killed and five others wounded by men said to be members of the Industrial Workers of the World and Britt Smith, secretary of the local branch of the Industrial Workers was hanged by a mob.

The reason for the attack, which came as the head of the parade swung past I. W. W., headquarters, today had not been developed fully, but Herman Allen, an attorney and member of a committee of former service men and others co-operating with the authorities in an investigation, said evidence had been obtained that it was premeditated. Citizens today planned to drive all radicals from Centralia. American Legion members expressed determination that every I. W. W., must leave the city.

Plans Confessed

One of 20 men arrested in the sweeping search for I. W. W.'s following the attack, was said to have confessed plans were made months ago to "get" Warren Grimm, and Arthur McElfresh, two of those killed, and William Schales, and Captain David Livingston. The four had been active in suppressing radical activities in this community.

Without warning bursts of rifle fire swept the ranks of marching overseas veterans as they paraded past I. W. W. headquarters. From that building and the roof of a building across the street bullets came. Persons in the crowds that lined the street to honor the returned soldiers also drew weapons and began firing.

Grimm, leading a company of men, dropped mortally wounded. McElfresh, marching in the ranks, was killed instantly. Ben Casagranda died later from his wounds.

John Earl Watt, George Stevens, Jacob Phitzler and E. Eubanks also fell wounded, the first named probably fatally. Stevens was shot when he attempted to disarm an I. W. W., standing on the street.

Fourth Death

The fourth death of a parader was added when Dale Hubbard, recently returned overseas man, gathered a small band and started after the I. W. W., secretary. Hubbard and the fugitive grappled after a chase in which Smith fired repeatedly at his pursuers. As they clinched Hubbard received four wounds in the body.

Another pursuer overpowered Smith and he was taken to jail later to be removed and hanged after citizens learned that four of the former soldiers had died. An attempt to lynch Smith was made before was lodged in the jail.

"You fellows can't hang me," he said. "I was sent to do my duty and I did it."

Smith was tossed from a bridge over Chechalis river after a rope was tied about his neck and a volley of bullets sent into his body. The lynching party worked silently and in darkness while taking him from the jail. Little was known of Smith. He came here a short time ago. Two undertakers refused to handle Smith's body and what disposal of it would be made was unknown.

BOYS FIND DYNAMITE

WASHINGTON, C. H., Nov. 12.—Fifteen sticks of dynamite were found concealed under the floor of the deserted Washington stove factory building by boys, while playing. The dynamite was wraapped in a copy of a Cleveland newspaper dated Nov. 2.

Fatally Shot by Blank Cartridge

ANDERSON, Ind., Nov. 12.—Bert Brattain, 38 years old, of Middletown, Ind., was wounded fatally when accidentally shot by Clarence Smith, 16 years old, of Anderson, while both were witnessing an Armistice Day parade here. The Smith boy, who was in a second story window of the courthouse, was firing a 38 calibre revolver. He told the police he had been shooting close to the foundation wall of the courthouse and thought he was using blank cartridges.

CITIZENS RAID HEADQUARTERS OF COMMUNISTS

(ASSOCIATED PRESS DISPATCH)

OAKLAND, Cal., Nov. 12.—A crowd of citizens entered the headquarters of the communist labor party in Loring hall early today and wrecked the interior of the place. Large quantities of radical literature, red flags and furniture were burned in the streets by the mob.

The mob was said to have consisted of 400 former service men and members of the American Legion.

The offices of the "World" a socialist organ, situated in the building also was wrecked. The communist labor party is said to be a new radical organization here.

The wrecking of the committee's headquarters was carried out in methodical fashion and with such swiftness that by the time the police arrived on the scene, the crowd had dispersed and none could be identified as having been connected with the raid.

WALL STREET IN GENERAL CRASH IN CLOSING HOUR

NEW YORK, Nov. 12.—Prices in the stock market broke with a crash at 1:30 o'clock today. No group in the list was spared. General Motors fell below 300 and Crucible Steel dropped to 212½.

Brokers reported it was almost imposible to borow money at any price and as a result stocks were thrown overboard for whatever they would bring. Rails held up fairly well but they had not shared in the rapid advances of industrials during the year.

The market became completely demoralized in the last hour when call money rose to 30 per cent, the highest rate since the panic of 1907. Overnight losses of 10 to 25 points were scattered throughout the list and General Motors showed a decline of 65 points.

Move Made to Close Debate On Peace Treaty

WASHINGTON, Nov. 12.—A movement to limit senate debate on the peace treaty by invoking the cloture rule was inaugurated today by democratic leaders. A petition for cloture, requiring but 16 signatures for submission, was circulated by the administration leaders and soon had more than double the necessary number.

Some republican leaders said they would support the democratic cloture proposal, which had been circulated after consultation between leaders of both parties.

JUDGE DILLON DIES

COLUMBUS, O., Nov. 11.—Judge E. B. Dillon, of the Franklin county common pleas court, died at his home here shortly after noon today. He had been ill for several months. Judge Dillon was nominated for governor by the republican state convention in 1912, but resigned from the ticket before entering the campaign. He has been on the common pleas bench for a number of years. He was reared in Portsmouth, Ohio.

Men of Lima---Pen Pictures

GLEN C. WEBB
Manager Insurance Department—The Elmer D. Webb Company.

TOLEDO RIDING IN BUSSES: MAY BE LIGHTLESS

(ASSOCIATED PRESS DISPATCH)

TOLEDO, O., Nov. 12.—With nothing like a solution of the street car trouble here in sight and with all rolling stock occupying sidetracks along the shores of Lake Erie, in Michigan, city officials are working on a plan to take care of the thousands of car riders by means of a bus system.

A transportation commissioner appointed by Mayor Cornell Schreiber will complete the mapping out of transportation routes today.

Business men today indicated they might call upon the mayor and insist that some solution be arrived at without delay as business in numerous branches has been materially injured by the lack of street cars.

Another situation confronted the city today, when it was discovered that the street lighting confract with the Toledo Railways and Light company expired several years ago and that the company has been lighting on a day-to-day baasis.

It was hinted in official circles that Toledo might be obliged also to find some other means of lighting the streets, if the city and company are unable to reach an agreement soon.

KILLED BY HER LOVER

YOUNGSTOWN, O., Nov. 12.—Mary Ward, of Struthers, died today from a bullet wound inflicted by her lover, John Morich, last night after a quarrel. Morich was arrested and has confessed, police say.

COAL MEN ASKED TO COUNCIL

(ASSOCIATED PRESS DISPATCH)

WASHINGTON, Nov. 12.—Thomas T. Brewster, chairman of the coal operators' scale committee announced today that the mine owners had accepted Secretary Wilson's invitation to meet representatives of the miners here Friday to negotiate a new wage agreement.

"We will be there," said he.

John L. Lewis, acting president of the United Mine Workers of America, already had notified Secretary Wilson of his acceptance, meanwhile declining an offer from Brewster to meet the latter's committee here Monday to negotiate "a contract to be in force on the termination of the contract now in effect."

WASHINGTON, Nov. 12.—Secretary of Labor Wilson awaited today the formal acceptance by the coal operators of his invitiation to a conference of miners and operators here Friday for the purpose of negotiating a basis of settlement of their wage and working hour difficulties. The miners have already accepted the invitation and unofficially the operators have advised the secretary that they would comply with his request.

With the calling of the conference, Secretary Wilson resumes his post as mediator in the controversy between the miners and operators which he was forced to abandon two weeks ago by the abrupt adjournment of the conference just preceding the strike. Better prospects for a settlement will be found in the new conference, it was declared, by the removal of the strike threat, which was the main factor in the ending of the former negotiations.

Both sides have indicated their willingness to resume negotiations in an endeavor to adopt a pay scale that would send the miners back to their jobs willingly immediately and keep them there.

INDIANAPOLIS, Ind., Nov. 12.—The two outstanding points of interest in the coal mining situation today, were the reception by the members of the United Mine Workers of America, of the order of their chiefs, calling off the strike, and the probably outcome of the conference of miners' representatives and operators with Secretary of Labor Wilson Friday.

MARTIAL LAW IS DECLARED IN NORTH DAKOTA

(ASSOCIATED PRESS DISPATCH)

BISMARCK, N. D., Nov. 12.—Governor Lynn J. Frazier, today declared martial law in the coal mining districts of North Dakota, and announced he would take over the lignite coal mines of the state, which have been closed for several days on account of a strike of the 1500 miners.

In his proclamation the governor ordered Adjutant General Frassr to assume charge of the industry of the state, to see to it that the mines were re-opened at once and that the people are supplied with coal as soon as possible. All persons interfering with production in the mines are to be arrested and kept under guard until the operators and miners reach an agreement in their dispute over wages.

Word reached the capital late last night that the miners would not return to their posts in the coal mines though the strike had been officially called off by national officers, but that they would return to work under the order of Governor Frazier.

The soldiers will not work in the mines, it was explained, but will give miners returning to work protection from interference.

The miners demand a 60 per cent increase in wages, which the operators have refused to grant.

Two Killed In Auto Collision

EAST LIVERPOOL, O., Nov. 12.—Charles Lowry, was killed, Harry Mercer fatally injured and three others sustained serious injuries in a collision between two automobiles near East Palestine, 16 miles north of here last night. Lowry died in the Salem hospital this morning and no hope is held that Mercer will live. All were of East Palestine.

The touring car in which the party was riding was said to have been struck by a truck, the driver of which failed to note the car standing by the roadside.

AMERICANS TO RETURN.

PARIS, Nov. 12.—The American delegation to the peace conference has notified the supreme council of its intention to leave France during the first days of December. This fact was made known by American peace conference circles this afternoon.

Expel Students For Celebrating Armistice Day

HAMILTON, O., Nov. 12.—Approximately 150 students of the junior high school today were expelled for celebrating the armistice anniversary Tuesday instead of being in school. The students were told not to return until brought back by their parents. A number of students called at the mayor's office this morning and were told that inasmuch as Tuesday was a legal holiday they were probably justified in celebrating the day.

ARMS SEIZED IN WEST VA. TOWN

CHARLESTON, W. V., Nov. 12.—Deputy sheriffs, acting on an executive warrant issued by Governor Cornwell today seized a quantity of arms and ammunition in the express office at Dawes, a mining village in the Cabin Creek district today.

The arms were consigned to a miner living in Dawes, and were received at the express office yesterday. Nine rifles and 1,000 rounds of ammunition made up the shipment, it was announced at Governor Cornwell's office.

The rifles, which were taken to the governor's office, proved upon examination by Colonel W. F. Harrell, commanding the federal troops here, to be the regulation army pattern, and the steel jacketed bullets in the ammunition cases were of the type used in regulation army rifles and machine guns.

PUBLISHERS MEET TO CONSIDER PAPER FAMINE THREATENED

NEW YORK, Nov. 12.—Answering an urgent call by President Frank P. Glass, of the American Newspaper Publishers' association, newspaper publishers from all over the country met here today to consider the critical newsprint paper situation.

From authoritative sources it is learned that the large newspapers may be compelled to reduce the number and size of their editions in order to save smaller publications from forced suspension.

Economy in all the large cities, from those like Des Moines, Ia., and Lima, O., to New York, Chicago and Philadelphia, will be essential to solve the difficulties now confronting daily publications. In many cases, papers are operating without a visible supply ahead of them, and others are able to obtain paper only from day to day.

The Pulp and Paper Manufacturers' Association met here today also, so that they may be in close touch with the publishers. Vice-president Haskell of the International Paper company says new is on hand. He says that new plants cannot be erected to take care of immediate needs, because it takes two years to build a newsprint paper mill. The plants scheduled to open next year will afford no relief because their total output during the year will be only about three per cent of the demand. Even if there were more plants, Haskell says, there would not be enough wood pulp.

The situation is even more serious now than during the war, he added. The average annual increase hitherto has been about six per cent, but from 30 to 40 per cent more paper is being used than was used last year.

Other shortage causes than that of increased demand are enormous overseas shipments made by Canadian concerns and the discouraging restrictions placed by the federal government upon the newsprint industry during the war.

President Glass of the publishers, declares it is necessary for his members to get together.

"Large concerns might go on indefinitely," he says, "but a continuation of the present shortage will soon force wholesale shutdowns of smaller publications."

ILLINOIS DEMANDS.

SPRINGFIELD, Ill., Nov. 12.—Original demands of a 60 per cent increase in wages, a six hour day and a five day week will be presented to operators by mine workers in the joint scale conference called for Friday in Washington at the instance of Secretary of Labor Wilson, according to Frank Farrington, chairman of the miners' scale committee, who came here today en route to the national capital.

CALLS SPECIAL ELECTION

MADISON, Wis., Nov. 11.—Governor E. L. Philipp today called a special election to fill the vacancy in the fifth Wisconsin congressional district caused by the house of representatives refusal to seat Victor L. Berger, Socialist. The primary will be held on December 8 and the election in December 19. The opinion at the capital is that Berger will again enter the race.

MINE WORK WILL SOON BE NORMAL

(ASSOCIATED PRESS DISPATCH)

COLUMBUS, O., Nov. 12.—While they did not anticipate a 100 per cent return to work on the part of Ohio miners, coal operators throughout the state were confident early today that most of the workers who headed the strike call on November 1 would be back at their jobs, today.

Operators were optimistic that coal production in Ohio would soon reach normal again. They pointed to the fact that while the miners lost approximately $2,000,000 in wages during the 10 days they were on strike they should be able to make up their losses without difficulty.

With an ample supply of coal cars, operators here stated that capacity production could be attained without difficulty if the railroads could handle the traffic. Walter D. McKinney, secretary of the Southern Ohio Coal Exchange praised the loyalty of the miners in keeping the mines in good shape throughout the period of the strike.

The total loss to miners and operators as a result of the strike Mr. McKinney estimated at $2,500,000 of which he said the miners' share was 80 per cent. He stated that the cost to the operators was largely in overhead.

NOT NORMAL YET.

CHICAGO, Nov. 12.—Resumption of the work in the country's bituminous coal mines today was expected to be extensive, but not on a scale that would permit anything like normal production, according to statements of United Mine Workers of America leaders and coal mine operators.

In some sections the miners were expected to dispute the authority of the order issued yesterday by John L. Lewis, acting president of the organization, recalling the strike order. The statement of Duncan McDonald, president of the Illinois Federation of Labor, that "if the position of the government is to be taken as a precendent, there is no such thing as freedom of contract and the entire issue might as well be fought out now," also was interpreted as being the sentiment of a portion of the approximately 425,000 men who went on strike nearly two weeks ago.

Ohio Attorney To Aid Federal Dry Enforcing

CLEVELAND, Nov. 12.—John F. Kramer, of Mansfield, has been chosen as special assistant to Internal Revenue Commissioner Roper in charge of the enforcing nationwide prohibition, entering upon his duties next Monday at an annual salary of $7,500, according to Washington despatches to the Cleveland News today, which states that the announcement of Kramer's appointment was made by Senator Pomerene, on whose recommendaation Commissioner Roper is said to have acted.

Kramer will head an organization of national scope designed rigidly to enforce the war-time prohibition act, and after January 16, the proposition amendment to the federal constitution. He will have a force of 48 state directors, nine district supervisors, 116 inspectors and 107 clerks.

Columbus will be headquarters for the Ohio state directors office. State directors will receive an average salary of $4,000 each, inspectors $2,250 and clerks $1,600. Kramer is a lawyer, a graduate of Ohio State University and served as assistant to former Attorney General McGhee.

MORE REDS HELD

YOUNGSTOWN, O., Nov. 12.—Six more alleged anarchists, one a woman, were taken into custody here last night by federal agents. Three are Russians, two Croatians and the woman is a Rumanian. Forty-one alleged radicals have been arrested during the campaign here and only three have been released.

HE STOLE CANDY

CLEVELAND, Ohio, Nov. 12.—George B. Shoe, of Akron was indicted today by the federal grand jury for tampering with the mails. Shoe, a postal clerk, is said to have stolen two half pound boxes of candy. Sixteen other indictments were returned, aong those indicted being Walter Ralph O'Rourke and Benjamin E. Monroe, charged with the theft of $38,000 in cash and $15,000 in jewelry from American railway express packages in Akron.

OHIO WEATHER

Fair tonight and Thursday with a cold wave.

FAIR WARNING

The Lima Times wishes to give its readers fair warning that under present conditions the price of the paper must be raised. White paper alone now costs a great deal more than the retail price of the paper. The Times prints not less than 86 pages weekly and 60 pages alone now cost around 10c—figure it for yourself.

We give fair warning that unless there is some relief afforded (and none is in sight now) we will restore the price of 10c a week after the close of our big campaign November 29th, and we may have to make the price more than the 10c charged up until the beginning of the campaign. You may take advantage of the present low price until November 29.

All newspapers "are in the same boat." You will very likely pay 15c per week for your papers delivered and from $5 to $10 per year by mail, and at those figures the publishers will lose money on every paper sold.

THE LIMA TIMES

NEWSPAPERARCHIVE®

"Y" AVIATORS MAKE "HOP-OFF" IN RACE

Preparations for the big member ship drive at the Y. M. C. A., have siasm prevails amongst the different teams. This evening at 6:30 o'clock all the workers and leaders met at a banquet at the "Y" for a rousing inspiration meeting, and were addressed by J. W. Hamilton, of Chicago, an expert on campaigning The aeroplanes begin their flight immediately after the dinner and already reports have come in which the quota of 500 new members will be surpassed. The aeroplane for the Industrial side was piloted by A E. Sillers of East Iron Machine Co, while Frank Thomas piloted the aeroplane for the Commercial side

The able assistants of the pilots have gotten their respective machines all "tuned up," and little trouble was experienced in the "hop-off." The aviators could not have chosen a better day for the start of the race ,and indications are there will be no forced landings made on account of weather.

Interested spectators may trace the progress of the planes on the giant map in the lobby of the "Y" building.

VOCATIONAL SCHOOL TO OPEN MONDAY

Lima's vocational school will open at Central High School Monday evening, November 17th Registration can be made up until that time, but Wednesday evening, November 12 has been set aside especially for this, and it is requested that all who possibly can, take advantage of this opportunity. Entries may be made any other evening this week however, from 7 to 9, at Central high school

Vocational courses have been established in blue print reading for the building trades blue print reading for the mechanical trades, cabinet making electricity, gas engine practice, heat treatment of iron and steel, machine shop practice, mechanical drawing, motor truck assembling and repairs, newspaper work, oxy-acetylene welding, pattern making, printing, shop mathematics, telegraphy and dressmaking.

Included in the non-vocational courses are book-keeping, cooking, elementary school subjects, English and Citizenship, millinery, stenography and typewriting with business English or stenography. Requests have been made for a class in art and also one in sheet metal work, and if the enrollment is fifteen for either of these subjects, a class will be started

For a term of twenty weeks, an attendance deposits of $4 is required. This will be refunded to vocational students, at the close of the term, provided they have attended 35 out of the 40 classes Half of the deposit will be returned to non-vocational students on the same terms of attendance.

Read Times' Classified Ads

GOOD ANSWERS

What are some of the claims of the Allen County Savings & Loan Company?

It pays depositors interest at the rate of five per cent per annum.

It receives deposits on savings accounts as small as one dollar or as large as the depositor desires.

It lends money upon first mortgage real estate security only.

It has never had a loss on any loan.

It's total assets have doubled in five years and now amount to more than two million one hundred thousand dollars

It has surplus and undivided profits of more than sixty one thousand dollars.

It is under State supervision and inspection.

It s customers are satisfied. Ask your neighbor, he is probably one of them

OTTAWA TURNS OUT ON ARMISTICE DAY

OTTAWA, Nov 12—Although no preparation had been made to celebrate Armistice Day, in the county seat, after the whistles blew for 11 o'clock, commemorating the wonderful event, a megaphone from an automobile announced a parade at 2 p m, and the village streets were filled with people Soldiers of all wars, war mothers, school children and citizens joined in a monster parade ending at the armory where a fine program of speeches and music was given

Although the event happened some months ago the marriage of George, oldest son of Ex Senator C C Cass, Ottawa, and Miss Charlotte Creiter, Michigan City, Ind, has just became known to friends of the young man They are living in Muskogee, Okla, where the young man is employed

Harry Shendel is the last member of old Company M 2nd Regt, O N G, Ottawa to arrive home from overseas duty

The funeral of Mrs Krezencia Schieber, 83, Miller City, was held at the church in that village, Tuesday She is survived by a husband, 2 daughters and 1 son

MINOR C. CROSSLEY APPOINTED ON BOARD

At a meeting of the board, which under the law acts in the case of a vacancy, Minor C Crossley, well known Lima Democrat, was named County Commissioner of Allen County, Tuesday evening to take the place made vacant by the death of James L Heath last week.

The appointment of Mr Crossley will meet with the approval of the people of the county, since he has kept in close touch with the need of the county in every way and will make an ideal Commissioner

Mr Crossley has been a success in the operation of his own business affairs and naturally will be able to handle the people's business in the same capable manner

The selection was made, under the law, by Probate Judge Fred C Becker, Auditor C R Phillips and Recorder Guy Custer.

GREAT JAPANESE INDUSTRY

The cotton spinning industry in Japan is regarded by many to be as important commercially as the silk industry The number of cotton spinning mill increased from [illegible] in 1909 to 17 in 1918

ON OLD CANTON'S WALLS

The municipality of Canton is offering a franchise for the construction of a tramway 10 miles long around the city, upon the site of the old city walls, which are being demolished

Only a Cold

Are you ill? is often answered Oh' it's only a cold, as if a cold was a matter of little consequence but people are beginning to learn that a common cold is a matter not to be trifled with that some of the most serious diseases start with a cold As soon as the first indication of a cold appears take Chamberlain's Cough Remedy Remember that the sooner you get rid of your cold the less the danger and this remedy will help you to throw it off

M-W-F

ANNOUNCING

THE OPENING OF

STEIN BROS. Grocery Co.

126 West High St.

Thursday Nov. 13th

Visitors Received From 2 p. m. Till 9 p. m.

Everybody Invited *Everybody Welcome*

MUSIC :-: FLOWERS :-: SAMPLES

WE WANT everybody in Lima and vicinty to inspect our Meat Department with its own ice making and sanitary refrigerating system. We want them to see our superior line of imported and domestic groceries which critics are already proclaiming to be the most modern and complete of any in the state. We want them to inspect our prices and compare them with those of any other store in Ohio or elsewhere. And most of all we want the workingman and his wife to learn that our store is the place for them to get the lowest prices in addition to highest qualities.

DON'T FAIL TO BE HERE AND HELP CELEBRATE OUR OPENING

Watch Friday's papers for our Saturday special price advertisements.

NO GOODS SOLD TILL FRIDAY

Furs and Mystery

Educational Advertisement by BLUEM'S

No 5

Sunk is a good fur that has had to live down its own name

Before the war, while Europe was buying American skunk skins under their rightful title, it was found necessary, to sell it successfully in this country —to "rechriston" the animal as black marten, American sable or French sable.

The deception, however, was finally discarded by most of those who had adopted it, and today the purchaser of skunk fur has a strangely different problem on her hands—that of really getting skunk when she asks for it, instead of some inferior fur dyed to imitate it

Poor little animal First it dare not be known under its own real name, and now after the very superiority of its fur has won out over all obstacles the title previously despised is now falsely used to sell a variety of substitutes.

Among the more prominent masqueraders of skunk fur are raccoon and opossum, both of which have to be dyed to carry out the deception Many a good reliable furrier carries in stock imitation skunk to serve those who do not care to pay the price of the genuine, but where he differs from his unreliable brother is in the fact that he sells it honestly properly priced, as imitation skunk, and NOT as genuine skunk improperly priced.

Like all other furs skunk is naturally of many shades, ranging from skins that are almost unworthy of dyeing, up to truly beautiful pelities rivaling marten in excellence

This then adds another reason to the long list for shunning the dealer who lacks intergrity for after all, it would probably be better to get a good raccoon or opossum imitation of skunk than the bottom grades of the genuine article.

The furrier of established reliability is your one and only protection against fraud.

BEWARE OF THE FOLD IN SHEEP'S CLOTHING.

Copyright, 1919

This is the 5th article of a series. The next will appear in an early issue.

THE EYE AND THE IF

—If your eyes bother you in ANY way—

—If you do not see well naturally—

—If headaches impair your efficiency, or interfere with your pleasures—

—If you do not enjoy every moment of your reading—

—If you have glasses that do not give you the relief you expected—

—If you need the help of one who will understand YOUR needs, your wants, and who will appreciate your patronage—

THEN—

Come to Us.

ROGERS EYESIGHT SPECIALIST

129 W. MARKET ST. OPPOSITE ORPHEUM

Stores at Ft. Wayne, Ind., and Springfield, O

PRINCE OF WALES INFORMALLY GREETED AT NATIONAL CAPITAL

WASHINGTON, Nov. 12—With a simplicity in keeping with ideals of democracy, Edward, Prince of Wales, was welcomed to Washington, Tuesday and became a guest of the nation Owing partly to the illness of President Wilson, which prevented his personal participation the reception ceremonies on the arrival of the Prince were informal, although Vice-President Thomas R Marshall, members of the cabinet and high officers of the army and navy stood in a drizzling rain at the station to greet the distinguished visitor

The more formal welcome was extended by Mr Marshall, acting for the president, at his dinner given in the prince's honor at the Perry Belmont Home set aside for the use of the royal party during its three day stay in Washington

After brief greetings on his arrival and a ride through wet streets behind a cavalry escort, Prince Edward's time was taken up with receiving formal calls until he broke away to pay a brief visit to the White House and make personal inquiries as to the health of the president He was received by Mrs Wilson and Miss Margaret Wilson, but will not see Mr Wilson until Thursday The prince will then be Mrs Wilson's guest at tea and will visit Mr Wilson in his sick room, Rear Admiral Cary T. Grayon, the president's physician, having arranged for the call today

Throughout the stay of the prince in Washington a wide degree of elasticity will characterize his schedule, and no advance announcements as to times and places of his visits will be made Officials in charge of events are seeking to avoid as far as possible the crowds which marked every movement of King Albert and his party during their visit

Much has been left also to the election of the prince himself. He has before him, however, a rather arduous program, including the decoration here and in New York of 200 American sailors and soldiers for services during the war. Beyond those ceremonies here and in New York his visit to Mt. Vernon, a reception Wednesday night to greet members of congress and few other set engagements, Prince Edward will dispose of much of his time as he sees fit.

Viscount Edward Grey, personal representative of King George in this country as British ambassador, and the full staff, civil, military and naval, of the embassy, were at the station to meet the prince In deference to the fact that he was coming as the guest of the United States, however, they stood back until Mr Marshall and the American official party had greeted him.

SON IS BORN.

Mr. and Mrs Roy B. Gregg, 227 South Cole street, are announcing the birth of an eight pound son Tuesday night The future head of the big Gregg retail establishment has not yet been named.

NIGHT SCHOOL.

Register tonight at Central High School, 7 to 9 o'clock. Term opens Monday evening, November 17th.

DEATH BEATS DIVORCE.

The divorce case of Sadie Spayth against Lewis J Spayth was dismissed Wednesday due to the death of the defendant.

LET "DANDERINE" SAVE YOUR HAIR

Hurry! A few cents stops Hair falling and doubles its beauty.

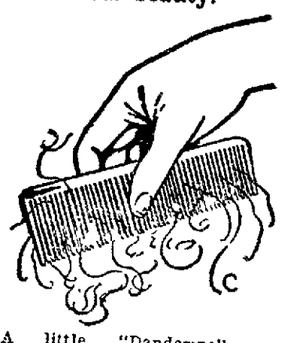

A little "Danderine" cools, cleanses and makes the feverish, itchy scalp soft and pliable; then this stimulating tonic penetrates to the famished hair roots, revitalizing and invigorating every hair in the head, thus stopping the hair falling out, getting thin straggly or fading.

After a few applications of 'Danderine' you seldom find a fallen hair or a particle of dandruff besides every hair shows more life, vigor, brightness, color and thickness.

A few cents buys a bottle of delightful "Danderine" at any drug or toilet counter

Read Times' Classified Ads

Heat Plus Beauty

FLORENCE OIL HEATERS

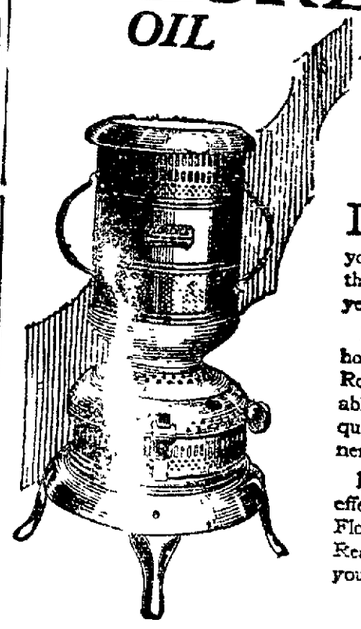

DOES a sudden shiver run up and down your spine as you realize that the big furnace is not yet on the job?

But it isn't this way in homes with a Florence Room Heater. This portable, beautiful heater quickly makes cold corners comfortable.

Let us show you how effective and economical a Florence Room Heater is. Reasonable in price. Get your Florence today.

ROWLANDS

FURNITURE STORE

204 N. MAIN ST. LIMA, OHIO

NewspaperARCHIVE® NewspaperARCHIVE®

THE BUSY STORE — NORTHWESTERN OHIO'S FASTEST GROWING DEPT'T STORE — THE BUSY STORE

LEADER BIG SALE | LEADER BIG SALE | LEADER BIG SALE | LEADER BIG SALE | LEADER BIG SALE | LEADER BIG SALE | LEADER BIG SALE

BE SURE TO COME TOMORROW

SAVE NOW ON YOUR APPAREL

A GENUINE SALE OF REDUCTIONS

Another Leader Sensation

FIRST BIG BREAK IN PRICES!

Reducing $55,000 Worth of Apparel For Women, Misses and Children

AT AN AVERAGE REDUCTION OF 30%

Sale Starts Tomorrow, Thursday—

A Phenomenal Event—Come Early Please

Women's and Misses' New Fall

$30 to $35 Garments

Reduced to

To $35 Serge Suits Reduced to
$30-$35 Satin Dresses Go at
$30-$35 Serge Dresses Reduced to
$30-$35 Poplin Suits Reduced to
$35-$40 Stout Suits Reduced to
Short Plush Coats Reduced to
$30 $35 Cloth Coats Reduced to
$30-$35 Jap Wolf Sets Go at

$25

Women's and Misses' New Fall

$40 to $50 Garments

Reduced to

$45 Georgette Dresses Go at
$45 Tricotine Dresses Go at
$40-$45 Crepe Meteor Dresses
$40-$45 Jersey Dresses Go at
$45-$50 Fur Trimmed Suits
$40-$45 Fur Trimmed Coats
Rich Seal Plush Coats at
$40 Embroidered Satin Dresses
$42.50 Fur Scarfs and Sets at

$35

Women's Short Plush Coats

Reduced to

$22.50 to $49.50

A WONDERFUL opportunity to purchase these popular wraps at a great reduction in price—this is really a practical investment. A Coat that gives you both, comfort and style. We want you to come in and see our selection of the popular wraps, made of Black Seal or Tan Beaver, belted or loose styles, large button high collar and beautifully lined with silk—they have been sharply reduced to $22.50 to $49.50.

(Leader Store—2nd Floor)

Why We Do It

The plain, blunt truth is that we are overstocked.

We have FIFTY-FIVE THOUSAND DOLLARS worth of ready-to-wear—

That's the biggest stock The Leader Store ever carried.

But the way business has been it's TWENTY THOUSAND DOLLARS too much.

So we want to reduce it quickly by reducing prices.

REMEMBER

Prices are not coming down among the manufacturers.

So if ever you wanted to SAVE now's your chance.

This is a fifty-fifty proposition—we want more business.

You want lower prices—you buy more—we sell for less.

Watch our ads every day—new sensations thruout November.

Women's and Misses' New Fall

$55 to $65 Garments

Reduced to

$55-$60 Fur Trimmed Suits
$65 New Velvet Dresses
$55-$60 Broadcloth Suits Go at
$55 Embroidered Crepe Meteor Dresses Reduced to
$55 Silvertone and Suede Coats
Fur Trimmed Crystal Velour Coats
$57.50 Lynx and Fox Sets Go at

$45

Women's and Misses' New Fall

$65 to $85 Garments

Reduced to

$65-$70 Fur Trim. Plush Coats
$65-$70 Fur Trim. Cloth Coats
$70 Fancy Velvet Suits Go at
$65 Tinseltone Suits Reduced to
$65 Embroidered Velvet Dresses
$70 Tricolette Dresses Go at
Beaded Georgette Dresses Go at
$69.50 Taupe Fox Sets Go at

$55

Girl's Coats, Dresses

Reduced to

Girls' $15 to $18 Coats — $12.50

Girls' handsome Winter Coats of Zibeline, Polo, Cheviot, Mercerized Plush and etc half or full lined, large collar of plush or self material—a coat for service comfort and style and specially priced at $12.50

Girls' $16.95 Silk Dresses — $12.50

Girls' new handsome Silk Dresses in plain colors and stripes, beautifully trimmed with silk in contrasting colors—buy several of these at this price and specially priced tomorrow at only $12.50—2nd floor

Jun. & Misses' 27.50 Coats — $19.75

Juniors' and Misses' Winter Coats of Crystal Velour, Polo, Mercerized Plush and etc., belted or loose back models with large convertible collars, fur, plush or self trimmed, sizes 15 to 19 at $19.75.

POSITIVELY SAVING YOU $5 TO $15

A SALE OF REAL GENUINENESS

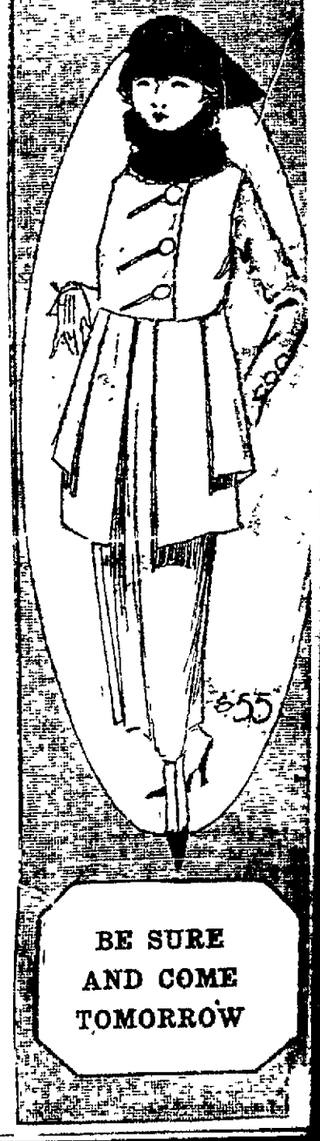

BE SURE AND COME TOMORROW

WOMEN'S TO $45 STYLISH

"Stout" SUITS

(A Wonderful Value)

A big collection of Women's stylish Stout Suits reduced during this sale—made of all wool Velour, Serge, Poplin and etc. Belted styles that give a slender figure, braid and button trimmed and silk lined in colors of Navy, Taupe and also black in sizes 43 to 52—this is a wonderful opportunity for the large women who have encountered difficulty in purchasing her new suit—these garments are not taken from our regular stock but made for the woman of large proportions and specially priced at $25.

$25

$25.00 TO $30.00 NEW

FALL DRESSES

A big collection of charming dresses of Serge, Taffeta, Jersey, Georgette and etc., draped, tunic and straightline models, beautifully trimmed and in all sizes, specially priced

$16.95

IN THE LEAD
The Leader Store
THE STORE FOR ALL THE PEOPLE ALL THE TIME

$5.95 TO $7.95

Georgette Blouses

A big opportunity to purchase lovely Georgette Blouses at a savings—embroidered, beaded and tucked or plain front styles, with V or round neck styles in all wanted shades

$4.85

NewspaperARCHIVE® NewspaperARCHIVE®

THE LIMA TIMES-DEMOCRAT

DAILY EXCEPT SUNDAY

Northwestern Ohio's Home Newspaper.

1879—FOUNDED—1853

THE TIMES-DEMOCRAT PUBLISHING COMPANY
129 West High Street

W. J. GALVIN .....President and Publisher

THE TIMES is the only exclusive afternoon newspaper published in Lima

Entered at the postoffice at Lima, Ohio, as second-class mail matter.

Subscribers will confer a favor on the Circulation Department by calling Phone 3698 and making any complaint of service.

MEMBER OF THE ASSOCIATED PRESS

The Associated Press is exclusively entitled to the use for republication of all news dispatches credited to it or not otherwise credited in this paper, and also the local news published therein.

TELEPHONES:

Business....Main 3698. Advertising....Main 5591. Editorial....Main 3698

Look Well Into Profits

NOW THAT the miners' union has submitted to the order of the Federal Court it is to be hoped that a peaceful and fair solution of the miners' troubles may be found. There seems to be too much money between the cost of the mining of coal and the final price that is paid for it by the consumer.

Instead of the increased costs of a wage increase being piled upon the consumer, who so far has paid the freight on every increase of whatever kind, it would be well for a mediation board, if one is appointed, to delve deep into all the financial operations from mining to selling to the consumer and find where the money all goes.

The miners perform dangerous, hard labor and should be given all the pay possible—but the consumer should not be held up unless there is only a fair measure of profit for each operation in the chain of transaction from mine to cellar.

Lessons From Camp Sherman

IF EVER we are engaged in another war, which God grant we may never be, the testimony taken in connection with the Camp Sherman investigation ought to be valuable. It ought to teach us that the first thing to do is to conscript labor—and by labor we mean every one who is capable of doing or directing.

The testimony shows among other things that while thousands of boys who had been conscripted for the army were suffering from cold, contractors and foremen and workmen, all receiving the very highest pay, were frittering away their time and wasting the government's money and material. Every one of these men—contractors, laborers and superintendents—should have been under the government's direction as completely as were the soldiers. It is surely no more of a hardship for a man to be conscripted to build a camp than it is for one to be conscripted to fight and die.

If ever we have another war, every man and woman and child in this country should be conscripted for the duration of the war—and nothing brings out the point more forcibly than this investigation. But, getting away from that proposition, and looking at the testimony, it is the most tragic thing we have encountered for a long time. For, eliminating all of the prejudice which certain witnesses may have had against the contractors, remembering the fact that some of the witnesses were discharged from their places and would naturally have resentment against foremen and contractors, there is still enough evidence left to justify us in saying that if the prison walls do not soon surround a number of these men, then justice will go awry.

Farmers' "Profits"

AN AUGLAIZE COUNTY READER, referring to recent adversions in these columns to the farmer's relation to the cost of living, submits the following interesting comparison.

"Suppose, for the sake of computation, we account the farmer as entled to the plumber's wage of 75c and the $300 team shall be reckoned the plumber's helper. We ignore nitrogen, but we are obliged to include osphorus and potassium, for they are out of stock once for all, just as ly as the groceries from the merchants' shelves have no way of restora- except by purchase. Conditions vary, no single figure can represent cost of production, yet in general the accounts against a bushel of eat will stand substantially as follows

One hour of farmer's labor, plumber rate	$0 75
One hour of team's labor, plumber's helper rate	.50
One-tenth bushel seed	22
One-tenth bushel—twine, machinery, threshing	22
Interest on $10 worth of land	60
Tax on $10 worth of land	.10
FERTILIZER	
One and [illegible] half pounds nitrogen (out of air)	00
One-fourth pound phosphorus	.06
One-fourth pound potassium	.02
Total	$2 47

"How does he do it, even now at $2 26 and how did he do it all these rs at $.70. It was achieved only by long days and cheap land and by the or of his children. Verily farming is highly remunerative business, the farmer is in danger of becoming a profiteer."

If the farmers of America insisted on a 30 hour week and wages after the usual pattern of demands one-half the population would of starvation and the other half would go broke

GOOD EVENING—"There is nothing in good season like salt and per."

Of course a preacher can make principle sound just the same as cipal when he says it in the pulpit, but if the editor let it go through cipie when he meant principal in the news story he sent in, the editor ld be blamed for not knowing how to spell it

We suppose the Industrial Workers of the World called themselves on the same principle that some bunch of ukelele players call them- s musicians

One advantage about a quiet sedentary life like an editor's is that on't run any risk of running into a mountain in a fog, like an aviator

Here's a fellow suggesting that Herr Hohenzollern has probably ged his mind by this time, and we need but add—if any

HAPPY THOUGHT. A cellar full of coal—and everything.

Short Stories of the Buckeye State

NOTED OHIO CEMETERY

Marietta Register claims and bly with good grounds that l Cemetery in that city contains mains of more noted Revolution- haracters than any other similar of land in the United States Cer no other plot of ground in the can lay claim to so much buried

n General Rufus Putnam was out the ground at Marietta he ved the idea of making a park s plot of ground because of the hat it contained a notable speci- f the work of a perhistoric race. ended to give it the name of the queen, Marie Antoinette, after the city itself was named, and her asking that she sanction e of her name in that connec-

response was ever received and ly feeling that he had been d by royalty, he chose for the tion the name of Mound Park, ter it was converted into a cem Later it was found that the of the queen to reply was due to the fact that she was seriously ill

The ancient mound that is included in the cemetery stands near its center and rises in the familiar sugar loaf shape to a height of 30 feet above the general surface. Though not explored it contains no doubt the bones of the great of the race that once lived in the Ohio valley, and here they lie with the noted of our own civilization.

The first burial in the cemetery according to the record was that of Colonel Robert Taylor, a General Putnam's remains also lie buried there. Near his grave is that of General Benjamin Tupper of Revolutionary war fame. Not far from these is the grave of Governor R. Jonathan Meigs, Commodore Abraham Whipple and Rev. Daniel Story, the first minister to hold religious services in the northwest territory lie in adjoining graves Col. Anselm Tupper, Col. Ebenezer Sproat, Col. Ichabod Nye, Major Ezra Putnam, General James Varnum, Col. Josiah Munro, Col. William Stacey and Gen. Jos. Buell are distinguished though not so well known heroes who lie in this old cemetery.

OUR BED-TIME STORY

FOR THE TIMES-DEMOCRAT FOLKS

It was the man who had seen Captain Brave and Signor Angelo search the house who caused such excitement when he joined the other kidnappers in the little old woman's house soon after Jack and Jane had been put to bed

And when he had told the other members of the band what he had seen the leader said—in Italian, of course—"Signor Angelo will find the children now unless we do something. He knows who of us lived in that neighborhood at one time and knows that we all are members of the band. He'll watch until he sees one of us and then he will follow that one until he finds out where we meet—finds this house. We must do something."

The news that Captain Brave had figured out the plan of the kidnappers in blaming Signor Angelo for kidnapping the children and had asked Signor Angelo to help in the search made the men terribly angry, too. Some of them wanted to kill Signor Angelo immediately. Others wanted to kidnap him. The leader had to talk to them a long time before he made them see that if they killed Signor Angelo now they would not only bring more trouble on their heads but they would not be able to get any money for the children.

The band talked a long time and finally decided what to do

This was their plan.

One member was to go to the hotel and act as though he were watching Signor Angelo and did not want to be seen himself. Then, as soon as Signor Angelo saw him and decided he was a member of the band the man was to pretend that he was sneaking away—and lead Signor Angelo on a wild goose chase to the other end of the city. There the man was to enter a house in which all the blinds would be drawn, so that Signor Angelo couldn't peek in. The kidnappers felt sure that Signor Angelo would fall into the trap and watch the house for hours and hours, thinking the children were really being kept there.

Also, just to fool Signor Angelo more other members of the band would pretend to sneak into the house. Then, when they had made Signor Angelo feel sure that the children were in the house the men would slip out the back way and leave Signor Angelo watching the empty building.

"When he finds he has been on the wrong track we will arrange to lead him to another part of the city the same way, using a different man each time," said the leader. "When Captain Brave sees that Signor Angelo is spending all his time watching places where there is no trace of us or the children he surely will suspect that Signor Angelo is lying to him, really does know something about the kidnapping and is simply making it appear as though he is trying to find the children."

The plan sounded so simple that the kidnappers finally decided upon it and one of the members was sent to lead Signor Angelo on the wild goose chase. Two other members were sent to the house at the other end of the town to make sure that it was empty and ready for their use.

Copyright, 1919.

Getting Sugar in Lima is Hard Matter These Days

Were Hamlet to pay this world a visit at this time, he would, in all probability, look around, and then exclaim. "To eat or not to eat, that is the question'" And take it from us, that is the question that is worrying the majority of us today whether we have a so-called white collar job, or whether we earn the eats by the sweat of our brow. However, the majority of food may be purchased providing you have the price to pay, but it is a hard matter to get sugar at any price

Again sugar bowls have been banished from tables in hotels and restaurants where they have been relegated to the top shelf of the cupboard and they repose alongside the individual butter dishes and the fat, old-fashioned cream pitcher like grandma use to set upon her table

It is even worse on the retail grocer It is making liars of them according to one grocer in the city. "We got a little sugar in, yesterday," he said, "but we don't dare tell our customers that They ask us if we have any sugar, and we have to emphatical say no, for if we admit that we have a little, they demand five or 10 pounds, and are indigant when we won't let them have it. We have to let our regular patrons have a couple of pounds at a time, and thus try to distribute it as well and evenly as possible. It's simply making liars of us all."

Wholesale grocers are beseiged by the retail grocers and bakers and candy makers They haven't any sugar, and can't get any from the refineries.

But both retail and wholesale men hold out optimistically that Lima will have sugar soon, for several carloads of beet sugar are now in transit. As it is, the city is not entirely without sugar. And there are the substitutes, maple sugar and molasses and corn syrups

Many of the bakers and candy makers are using syrups and maple sugar in their products.

Candy sales have jumped enormously within the last two weeks. If the public can't have sugar, at home they can buy candy to satisfy their sweet tooth. One candy dealer also explains the increased candy sales by the cold weather. Candy sales always increase in the winter, and as soon as it gets cold, grown-ups as well as children crave more sweets.

But the life of the Lima grocer at present is made up of answering the great national question "Got any sugar?" and the consequent diplomatic and soothing explanations to indignant housewives.

An Australian has discovered a method of using fibre obtained from the bark of a large variety of eucalyptus trees in the manufacture of twine, rope and bagging.

'SYRUP OF FIGS' CHILDS LAXATIVE

Look at tongue [illegible] poisons from stomach, liver and bowels

Accept "California" Syrup of Figs only—look for the name California on the package, then you are sure your child is having the best and most harmless laxative or physic for the little stomach, liver and bowels. Children love its delicious fruity taste. Full directions for child's dose on each bottle. Give it without fear.

Mother! You must say "California."

CASTORIA

For Infants and Children.

Mothers Know That Genuine Castoria Always Bears the Signature of Chas. H. Fletcher. In Use For Over Thirty Years

CASTORIA

Net Contents 15 Fluid Drachms

900 DROPS

ALCOHOL—3 PER CENT.

A Vegetable Preparation for Assimilating the Food by Regulating the Stomachs and Bowels of

INFANTS CHILDREN

Thereby Promoting Digestion Cheerfulness and Rest. Contains neither Opium, Morphine nor Mineral. NOT NARCOTIC

A helpful Remedy for Constipation and Diarrhoea, and Feverishness and LOSS OF SLEEP resulting therefrom in Infancy

Fac-Simile Signature of

THE CENTAUR COMPANY. NEW YORK.

At 6 months old 35 DOSES—35 CENTS

Exact Copy of Wrapper.

THE CENTAUR COMPANY, NEW YORK CITY.

The Lima Storage Battery Co

Willard — Goodyear Tires

Free Service on all Batteries Regardless of Make

111 WEST ELM ST. LIMA, OHIO PHONE MAIN 5600

HIGHEST CLASS KODAK FINISHING

Lima Camera Shop

H. H. STARRETT, 118 W. High St. Lima, O.

ITCHING ECZEMA DRIED RIGHT UP BY THIS SULPHUR

Any breaking out of the skin, even fiery, itching eczema, can be quickly overcome by applying a little Mentho-Sulphur, says a noted skin specialist. Because of its germ destroying properties, this special sulphur preparation instantly brings ease from skin irritation, soothes and heals the eczema right up and leaves the skin clear and smooth.

It never fails to relieve the torment and disfigurement. Sufferers from skin trouble should get about two ounces of Mentho-Sulphur from any good druggist. Use it like a cold cream.

LOANS $25 TO $500

On Your Own Security

THE CITY LOAN & SAVINGS CO.

140 W. HIGH ST. Lima, Ohio.

Jacob Piper, Grocer, Market and Elizabeth Sells Model Best and Charm Flour.

J. Foster Smith, grocer 766 Bellefontaine, sells Model Best and Charm Flour.

Model Mills HIGH GRADE WINTER WHEAT FLOUR PRIDE OF LIMA MADE BY MODEL MILLS LIMA, O.

The Cool Weather

adds to the pleasure of baking [illegible] Try it once with

Pride of Lima FLOUR

Model Mills Lima, Ohio.

R. C. Massman

Wholesale Dyer and Dry Cleaner

321 S. Union St. Phone, Lake 1378

Write us for our SPECIAL PRICES to Tailors and Pressers

NOTICE!

I shall conduct my business as heretofore and continue to operate my garage at the same location, 512-14 West High Street, until further notice.

C. H. Black.

294

4% THE LIMA TRUST CO. 4%

STRONG COURTEOUS PROGRESSIVE

KEEPING PACE

The facilities which we provide for the service of our customers have grown and kept pace with the demands made upon us.

These facilities are always at your disposal and our officers and employees make a point to study your requirements so as to furnish you with service that will completely satisfy you.

Checking Accounts are cordially invited and 4% compound interest is paid on savings.

CAPITAL, SURPLUS AND PROFITS OVER $340,000.00

4% 4%

SEE THE PACIFIC COAST THIS WINTER—AND SEE IT ALL

The climate of the Pacific slope—from British Columbia on the North to the Mexican border on the South—is mild and pleasant all winter, varying in degree of mildness as one journeys North or South.

Rose and geranium weather, for which warm ocean currents are responsible, makes it possible for the visitor—whether in Seattle, Tacoma, Portland, San Francisco, Los Angeles or San Diego—whether motoring along the Columbia Highway or El Camino Real—to view the scenic wonders of the Far West in comfort, and to engage in all out-of-door sports, as in springtime.

And the scenery of the entire trans-Sierra region is so varied—with its cloud-crowned peaks, its mountain-born streams, its waterfalls, its flower-carpeted valleys and ocean beaches—that no part of it should be missed.

En route visit the National Parks, National Monuments, and other winter resorts. See Hawaii, too.

Ask for information about *Excursion Fares* to certain winter resorts.

"California for the Tourist," "Pacific Northwest," "Hawaii," and other resort booklets, on request. Let the local ticket agent help plan your trip—or apply to the nearest Consolidated Ticket Office—or address nearest Travel Bureau, United States Railroad Administration, 646 Transportation Bldg., Chicago; 143 Liberty St., New York City; 602 Healey Bldg., Atlanta, Ga. Please indicate the places you wish to see en route.

UNITED STATES RAILROAD ADMINISTRATION

NEWSPAPER ARCHIVE® NEWSPAPER ARCHIVE®

Special Sale of Pianos and Player Pianos

Howard $50
Neuby & Evans $75
Smith & Barnes $150

Anderson $195
Bayer Bros. $240
New Gilbert & Son Player $390

Stedermand $185
Harvard $175
Peerless $390

Ellington $200
Milton $225

SMITH & NIXON PLAYER
$390
USED
30 ROLLS, BENCH AND SCARF

AUTO PLAYER
$290
USED
30 ROLLS, BENCH AND SCARF

A number of Chickering Grand Pianos have been traded in on Ivers & Pond Pianos and will be offered at a great reduction in price. These Pianos are all nice mahogany cases and just like new, choice $590

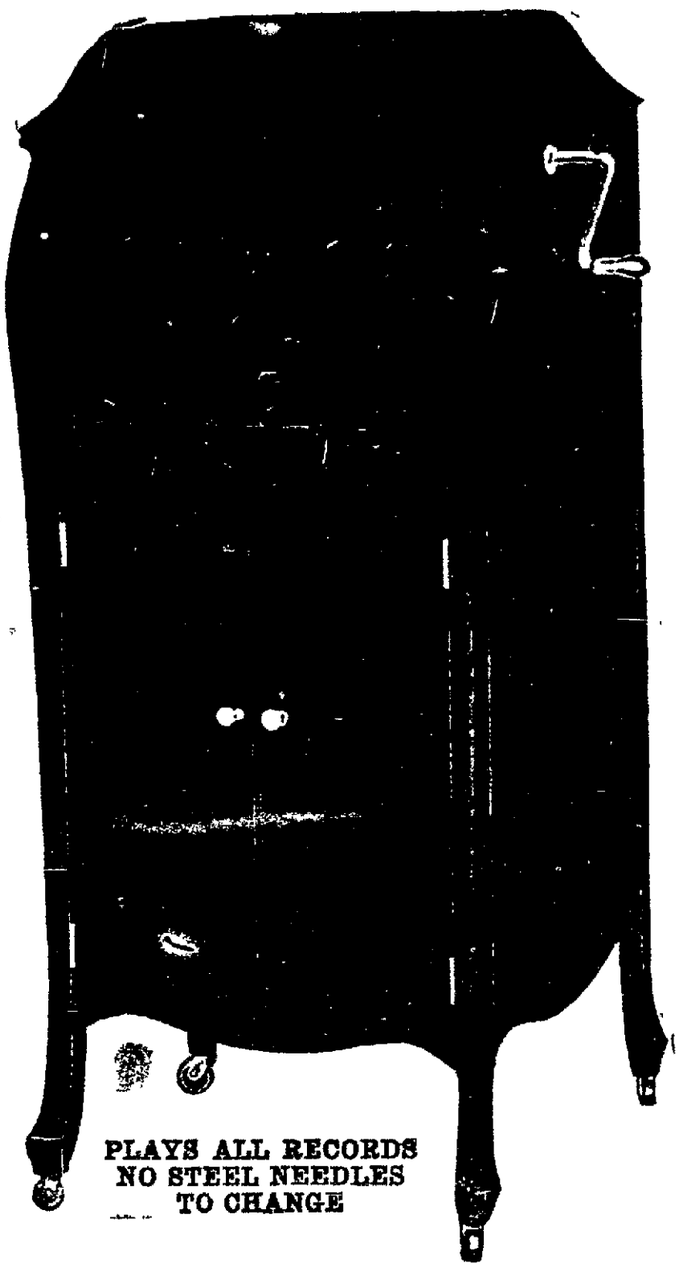

FREE

$25.00 in Records

1 Genuine Diamond Point for Edison Records
1 Genuine Sapphire Point for Pathe Records
5 Semi-Permanent Points for Victor Records

WITH

This Beautiful Phonograph

160.00 Mahogany or Oak Easy Payments

This Offer Expires Nov. 14th

A SMALL DEPOSIT WILL RETAIN THIS OUTFIT FOR XMAS DELIVERY

H. P. MAUS PIANO HOUSE

404-6-8-10 North Main Street. Home of the Ivers & Pond, Princess Grand The Home of Quality

ONLY SIXTEEN DAYS UNTIL THE CLOSE

Big Campaign to Wind-up Nov. 29. Big Chance to Win Before Thursday Some Candidates Badly Afflicted.

(BY ARNOLD H. PRINE)

In every big subscription campaign similar to the one The Times now has underway, there are always some candidates who figure on waiting until the last week before they put forth much effort in their own behalf. They jolly themselves into believing that they will have to compete with, so they may know just how hard they will have to work. The real reason is downright procrastination. Anyone who will not work for the prizes offered by The Times, is surely in a serious condition, and should immediately consult some specialist to discover the quickest possible remedy for their ailment, for their is no possible doubt but what they are afflicted with the procrastination, and the quicker they get over it, and out hustling the better chance for happiness they will have after November 29.

Unless some of the contestants in the Times big campaign wake-up, get going as they promised to do, and stay busy with the determination to win, they will be irretrivally lost in this campaign They will need to get busy and stay busy from now until the close, in order to come under the wire a winner at the close. If they pass up THIS week vote offer, they have let slip a most wonderful chance to WIN, and it the writer's solemn warning, that at no future time will as liberal an offer be given, and at no future time will the prize winning votes be as easy to get as right now, between now and Thursday night of this week.

Think what it means to get 4,000 votes for a two dollar by mail subscription, or 7,000 votes for a yearly subscription by carrier, or 50,000 votes for a $15 subscription. this is your 'GOLDEN OPPORTUNITY,' and unless you go after and GET some of these big votes, you will closely resemble the Biblical story of the foolish virgins, who went thoughtlessly along with empty lamps. Just think what a little extra effort during the next 24 hours will amount to. Five NEW subscribers at $15 each would mean 250,000 Votes Ten new subscribers for $3 each, would mean 70,000 votes. Here is a good combination to work for: Five NEW Subscribers for $15 each, Five NEW subscribers for $3 each, and five NEW Subscribers for a year by mail ($2) would mean 305,000 Votes for the week.

It is easy to figure how you could go out and WIN this campaign by Thursday night, if you went after some of the big subscriptions and "HUNG ON" until you secured them. Suppose you DID have to work until Midnight, in order to get the desired long term subscriptions, or if you DID miss your supper, would you not be well paid for this little extra sacrifice or exertion, were you to win that $1835 Willys-Knight Touring Car.

Go after your friends and collect in those promised subscriptions, and do it this week. They have been promised for the last four weeks, you have been told by some that if you stood anywheres near the top, at the last end of the campaign, you would be given a "life." NOW, right NOW is the time to insist on having that PROMISED SUBSCRIPTION. Don't let up until you GET it. Go to them right now take a copy of The Times to them, explain that you stand good (and one is very far from the highest candidate) in the list explain that after the campaign is over, that owing to the scarcity of raw paper, every paper in the country will be obliged to raise their subscription rates, and that NOW is when they will save money and you will get a big help if they give you a years subscription to The Lima Times.

If your friends are now getting the TIMES, get them to give their subscription in advance, and not be bothered by the collector every Saturday, the carrier boy will get his money for passing the papers just the same and you will get a good boost in your votes. THIS is the time when the real hard work should be done, and don't let THURSDAY of this week pass, without securing several hundred thousand prize winning votes. You will never have as good a chance to win again. Do it Now.

DISTRICT NO. I.

This District Comprises the City of Lima.

Helen M. Cox,	128,405
Mrs. A. E. Gleaves	126,800
Mrs. Kathern Battels	125,695
Margaret Shanahan	125,200
Virgil Cook	124,785
Mrs. R. F. Armstrong	124,480
Mrs. Isaac East	124,230
A. R. Lenan	123,935
Ralph Williams	123,955
Winone Ridenour	123,875
Mrs. Edith Barwick	123,700
Pauline Morrison	123,255
Winnifred Hohl	123,150
Lorene Warren	122,480
Thelma Flesh	121,705
Beatrice Miller	120,620
Mrs. John O'Connell	120,275

DISTRICT NO. II.

Several Prizes Are Going to This District. Go In and Win.

Irene Bowers, Elida, R. D. 2	127,650
Mrs. Ivan Smith, Harrod	127,350
Della Kempf, Bluffton	126,870
Mrs. Roy Patterson, Lafayette	125,950
Audrey La Port, Bluffton	125,760
Anna Faze, Cairo	125,600
Dora Kruse, Elida	125,250
Maude Nunviller, Spencerville	124,985
L. E. Miller, Harrod, R. D. 2	124,320
Eunice Skinner, Beaverdam	123,155
Myron Williams, Gomer	122,675
E. W. Long, Harrod, R. D. 3	121,700
Joe Conrad, Beaverdam	110,750

DISTRICT NO. III.

Several Prizes Will Be Given In This District.

Mrs. Joe McEvoy, St. Marys	127,700
Mrs. Margaret Holtkamp, Lakeview, O.	127,380
Marie Kohl, Wapak	126,655
Don M. Taylor, Uniopolis	126,280
Mrs. Marie Yale, Waynesfield	125,930
Zelpha Critlcs, Crideraville, O.	125,545
Zeitha Richards, St. Marys	123,325
E. Mason Conner, Alger	120,000

DISTRICT NO. IV.

Several Prizes Will Be Awarded to This District.

Tot Roof, Ottawa	127,355
Tillie Sucher, Celina	126,725
Mrs. Emma Shaw, Columbus Grove, O.	126,100
Mrs. Hattie Derwort, Middlepoint	125,790
Mrs. Persis Ford Barnes, Delphos, R. D. 2	124,030
Irene Schmeltzer, Delphos	123,800
Beatrice Stauffer, Kalida	123,575
Nellie Good, Vaughnsville	122,975
Leo H. Lanse, Delphos, R. D. 3	121,150

STUDENTS HOLD APPLE SHOW.

Students of the Horticultural Society of the Ohio State University plan an apple show to take the place of the state apple show which has been called off for this year. In years past the students' apple show has been one of merit both in regards to number and quality of exhibits. The show this year which will be held on December 11, 12, and 13, is expected to surpass all previous shows on account of there being no state show.

A class is made for apple pies, this is unique in apple shows. Those good old apple pies that mother used to bake are always in evidence, because all kind of apple pies are there.

On the last night of the show all exhibits, fruit and pies, are sold at auction.

Anyone may exhibit at this show. Details and information may be had by addressing the Students' Apple Show committee at the Horticulture building, Ohio State University, Columbus.

SPLITTING HEAD ACHES WITH AN ACID STOMACH

Were New Carlisle Man's Painful Portion—Banished By Bottle of Nerv-Worth

Genuine weight in this statement. Mr. Lacy's many friends read with keen interest his account of Nerv-Worth's work in his behalf, as stated to Springfield's Nerv-Worth druggists:

Troupe Drug Co.—For a year I have been so troubled with severe, splitting headache and an acid stomach that I could hardly sleep. Could not eat with any satisfaction. After taking one bottle of Nerv-Worth I can eat and sleep as well as anyone and I can cheerfully recommend it to anyone who suffers with stomach trouble or a run-down system. F. C. LACEY,

New Carlisle, Ohio, R. F. D.

Butler's Drug Store, Main and Kibby; The Central, Main and High; Everybody's, Main and Vine streets; Hunter's, 49 Public Square, sell Nerv-Worth in Lima. Neighborhood agencies: Huttinger's Drug Store, Beaverdam; Central Durg Store, Wapakoneta; J. H. Wahmhoff, Delphos; Pfeil's Drug Store, Sidney; The Central, Versailles; Powell's, Bellefontaine; Gasson, Kenton.

NEW COMPANY HAS SELECTED OFFICERS

The stockholders of the Automotive Sales Company, west Market and Pierce streets met Monday night at the office of Elmer McClain and elected the following directors: Emory H. Dorsey, Edward Cardosi, E. L. Stanley, Elmer H. Valentine, Fred W. Stanley, Henry W. Gracely, Ray Smith and Elmer McClain.

The directors then met and appointed the following officers: E. L. Stanley, president; Emory H. Dorsey, vice-president; Elmer H. Valentine, secretary; Edward Cardosi, treasurer and Elmer McLain, attorney for the company.

The Automotive Sales Company is the local agents for the Reo, Monroe and Cleveland Six automobiles. The company has just moved into their new home which is one of the finest and best located salesrooms in the city. They also offer the public one of the best garages of the city for the storage of cars. Their sales and show rooms will be completed within the next few days after which they will announce their opening.

SPENCERVILLE CELEBRATES

Armistice day was celebrated in Spencerville by a patriotic meeting followed by a parade in which 2000 people participated. A feature of the demonstration was the raising of service flag in the public square. The principal address was delivered by Senator C. M. Berry, of Spencerville.

Great For Rheumatism

To ease the agony and stop the gnawing pains and twinges, doctors know there is nothing so good as Begy's Mustarine.

HEAT EASES PAIN

and there is more concentrated non-blistering heat in a box of Begy's Mustarine than can be found in any other box of the same size.

Use it for all aches, pains and swellings. One small yellow boxful of yellow mustarine will do the work of 50 muzzy blistering mustard plasters.

And do it quicker.

All druggists. Be sure its Begy's Mustarine, 30 and 60 cents. Always in the yellow box.

S. C. Wells & Co., LeRoy, N. Y.

STOPS PAIN MUSTARINE CANNOT BLISTER

TWO BOYS INJURED.

Donald Miller, 12, 1136 West Wayne street, and Harold Shrider, 13, 734½ South Main street while riding bicycles north on McDonel street Tuesday evening collided with a touring car driven by G. E. Pifer and were bruised up considerably although neither are thought to have received injuries which will prove serious. Dr. A. F. Basinger was called to attend the two boys

A Good Cough Medicine for Children.

Mrs. J. W. Phillips, Redon, Ga., phoned to J. M. Floyd, the merchant there, for a bottle of Chamberlain's Cough Remedy and said she had bought a bottle of it at his store recently and that it was doing her children so much good that she wanted to keep up the treatment. You will find nothing better for coughs and colds in children or for yourself. It keeps the cough loose, expectoration easy and soon frees the system from the cold m-w-f

Goitre Reduced Three Inches in Three Weeks, for Dayton, Ohio, Lady

Mrs. Esther Happil, 407 N. Broadway, Dayton, Ohio, says in her own home paper, The Dayton News, 'I had goitre for five years. It caused such a closeness in my throat at times, that it would choke me and I could hardly talk. I thought it was my tonsils. After using Sorbol-Quadruple three weeks, this was all relieved and my neck reduced three inches. I am glad to tell my experience, even by letter.

Sorbol-Quadruple comes in small bottles containing enough for most cases. It is applied externally and will not stain or irritate the skin. It removes the goitre and leaves the parts in a healthful normal condition. Requires ten minutes daily.

Get further information at Hunter's Drug Stores and drug stores everywhere or white Sorbol Company ,Mechanicsburg, Ohio.

NOTE:—It would be illegal to publish the above statements if they were not true.

J. BOYD DOUGLAS, GROCER,
407 West High Street, Sells
Model Best and Charm Flour

SHORT BUT EXPRESSIVE

A cycling dude was riding along when his hat blew off. A passing countryman picked it up and took it to him as he circled round, saving him the trouble of getting off his machine.

"I weally must get some string to keep this bally hat on," muttered the rider, as he wheeled off without a word of thanks.

The countryman's reply was short, but expressive: "Get a nail guv'nor!"—Houston Post.

Only One "BROMO QUININE"

To get the genuine, call for full name LAXATIVE BROMO QUININE Tablets. Look for signature of E. W. GROVE Cures a Cold in One Day. 30c.

Use Cuticura Soap To Clear Your Skin

All druggists. Soap 25, Ointment 25 & 50, Talcum 25. Sample each free of "Cuticura, Dept. T, Boston."

Silverware

In the foremost ranks of acceptable gifts, silverware retains its place as a prime favorite for presenting to families and to newly married couples. In the lines of "hollowware" and "flatware" as we jewelers call them, there is always to be found a gift that suits any purse and meets any gift requirement.

It will be well worth your while to come in and see this wonderful display of silverware from the leading factories in the country.

The range in price makes this display interesting to the seeker of a modest gift, as well as to those who may wish to spend a large sum.

Schneider & Davis
"THE HALLMARK STORE"
224 N. MAIN ST.

The HALLMARK Store

DR. H. E. SCHEDINE
209 W. NORTH ST.

Operative Dentistry in all its Modern Forms
Teeth Extracted Without Pain by Nerve Blocking Anaesthesia.

Office Hours 9-12—1-5
Evenings By Appointment

MOTHERS
Reduce your doctor's bills by keeping always on hand—
VICK'S VAPORUB
"YOUR BODYGUARD" - 30¢, 60¢, $1.20

LIMA LADY ALMOST FELL DOWN STAIRS ON TWO OCCASIONS

Suffered from vertigo, dizzy spells and a general lazy liver. Had to support her back with a pillow on account of bachache.

Now declares her troubles are relieved since taking the new medicine Dreco.

"I suffered so from dizzy spells and vertigo that I almost fell down stairs on two occasions. My back ached so bad that I had to prop a pillow or cushion against it when I sat down," are the words of a well known lady, Mrs. S. D. Campbell, 206 N. Elizabeth St., Lima, O.

"Several of my friends were highly pleased with Dreco, they persuaded me to take it, and I honestly believe it has been my salvation. I feel like an entirely different person. I lost my appetite and began to get into a highly serious run-down condition and got so I didn't even want to look at anything to eat, the smell and even the sight of cooking made me sick. To get a good night's rest was simply out of the question, and I would lie awake and roll and toss until morning, and then would feel more tired than when I went to bed the night before. I managed to keep on my feet, but many a day it would have felt good to have gone to bed. I was almost a nervous wreck, without energy or strength. Sometimes I felt as though I would as soon be dead as alive. As I have said, several of my friends kept letter me to try Dreco, so I finally consented and I honestly think it was the thing that saved me. I am living strong and well again and sleep like a rock, and can hardly eat enough to eat. My nervousness has entirely disappeared; also the constipation. Dreco is a wonderful medicine and every one should know about it."

Dreco, the new herbal system tonic, tones up and strengthens the nervous system; invigorates the whole body; removes all impurities from the blood; restores energy and vitality; tones up the digestive organs, puts the stomach in good condition, stimulates the sluggish liver; strengthens the kidneys and soothes the nerves.

All up to date druggists now sell Dreco and it is highly recommended in Lima by Baldwin's Central Drug Store.

NewspaperARCHIVE®

Society News

BY MARGARET GRAHAM

PHONE MAIN 24[illegible]

MERCY CIRCLE BRIDGE.

An unusual amount of interest is being shown in the Mercy Circle Bridge party, to be given Friday afternoon at the C. C. Mosher home, on west Market street. Elaborate plans are being made as it is the aim of the circle to make this a huge success, as will also be the teas which follow during the winter, and which will consequently prove an oasis in the desert world of society during quiet seasons.

There will be 35 hostesses for the party, some entertaining one, some several, tables of friends, but all bent on the result, and that is to entertain their guests to the best of their ability. Prizes will be given for high score, and teas following the games, tea will be served.

The Mosher home will be made very pretty for the event, the decorations being of that simple yet elaborate quality which lends beauty and grace to every party.

Mrs. Frank Moke as chairman of the Ways and Means committee reports that all arrangements are going ahead splendidly, and by Thursday all will be in readiness for the great event of Friday afternoon.

* * *

BRIDGE INVITATIONS.

Mrs. Elgood C. Lufkin, of New York city, arrived Wednesday to be the guest of Mrs. F. W. Drake, of Lakewood avenue Saturday. Mrs. Drake is entertaining with a bridge at her home for Mrs. Lufkin.

* * *

Mr. and Mrs. Harold Smith, of west Elm street, are entertaining as their house guest, Mrs. Harry Neal, of Piqua, Mrs. Smith's sister.

NEWSPAPER WOMEN FETED.

The convention of the Newspaper Women came to a close in Dayton, Sunday morning with a handsomely appointed breakfast, at the Miami Hotel, when Governor James M. Cox was hostess.

During the two days spent in Dayton, the women were given one delightful experience after another. There were various teas, dinner and luncheons, interspersed with automobile rides, through beautiful hills and dales the estate of John H. Patterson, who was, in many instances the good fairy, who brought so much enjoyment to those present for the convention. Mr. Patterson is head of the National Cash Register, and gave a banquet for the women Saturday evening. Saturday afternoon, Mr. and Mrs. E. G. Burkam, Jr., opened their new home, to the visitors, and entertained with a tea.

At the close of the Saturday's session, Miss Pearl Helfrich, of Bowling Green was re-elected president while other officers are, Miss Ruth Parrett, Columbus, vice-president, Miss Margaret Converse London, Secretary, and Mrs. Mary Young Southard, Dayton, treasurer.

* * *

BIRTHDAY PARTY.

Mildred Sullivan, daughter of Mr. and Mrs. C. O. Sullivan, of South Franklin street, invited a few friends in to enjoy the afternoon from four to six Tuesday afternoon, in honor of her eleventh birthday anniversary.

* * *

ART COMMITTEE.

The Art Committee of the City Federation will hold a meeting Wednesday afternoon at the home of Mrs. H. H. Starrett, 421 south Charles street. At this time minor details for the Art week, which will be featured the week of December known as art week, 1 to 8th, will be cleared up.

The exhibit will be given at the Y. M. C. A. in the lecture room. Ernest Bruce Haswell, sculptor of national reputation, who contributes to the International Studio and who is president of the Cincinnati Macdowell Club will lecture on December 4th. This will be the main feature of the week, while there will be other illustrated lectures throughout the week. This is undoubtedly a progressive step toward furthering the betterment of the city ideals.

* * *

Paul Crawford of West Circular street, and Charles Rambler, of McPheron avenue, have gone to Cleveland where they have accepted positions.

* * *

Miss Catherine Galvin, of Western College, Oxford, will arrive within a few days to spend the week end with her parents, Mr. and Mrs. L. S. Galvin of West North street, and to attend the Abrams-Spyker nuptials Saturday morning.

* * *

F. A. Kimble, well known real estate broker is in New York, registered at the Hotel Astor.

CLUB CALENDAR

TONIGHT

Jilsu Tau Club, Miss Alleene Hoover.

I. N. G. Club, Miss Lucille Curran.

THURSDAY.

Tashmoo Euchre Club, Mrs. Frank Smith, evening.

Kings Daughters, First Reformed church parish house, evening.

C. C. Club, Mrs. M. S. Allen, afternoon.

Pleasant Hour Club, Mrs. Kelley, afternoon.

Organ Recital, Woman's Music Club, Trinity M. E. church, afternoon.

Trew Nov Club, Mrs. Howard Helmer, afternoon.

Bridge for Miss Leah Hay, Mrs. Robert Blake, afternoon.

East Division, Zion Lutheran Aid Society, Mrs. Frank Klingler, all day.

YOUNG LADIES CIRCLE.

The Young Ladies Circle, of the First Baptist church, met Tuesday evening with Mrs. J. R. Melly, of Hazel avenue. A splendid meeting was enjoyed. Mrs. Frank Butters, was in charge of the dramatization of "The Singing of the Armistice," and all the characters were depicted true to life.

Miss Eva Sparks and Miss Viola May Johnson, of the Y. W. club and Recreation Center talked on the campaign now being waged in order to further with financial aid the doing of the Y. W. C. A. in this locality. There was a song service, songs of the allies being sung while there was a military note throughout the program. The house was pretty in martial dress of flags.

Assisting Mrs. Melly were, Mrs. Frank Butters, Mrs. J. M. Morgan, Mrs. I. K. Bansister, Miss Rae Heffner, and Miss Lina Kunkleman.

* * *

MENTOR CLUB.

Mentor Club sewed all day Tuesday at the home of Mrs. Harold Smith, corner of Elm and Charles streets. A covered dish luncheon was served at noon and the afternoon was spent profitably. At the close it was found that the furnishings for one room of the new Girls Club on south West street had been completed.

Mrs. Harry Neal of Piqua was the only guest. In two weeks Mrs. George Quail of Leland avenue will entertain the club.

* * *

LADIES AUXILIARY

Lima Division, No. 27, Ladies Auxiliary to Order of Railway Conductors will meet in Donze Hall, at 2 o'clock, Thursday afternoon. A good attendance is desired as there will be election of officers at this time.

* * *

TASHMOO CLUB

The Tashmoo Euchre Club will meet Thursday evening at the home of Mrs. Frank Smith, of East Kibby street.

* * *

Miss Nondice Delkman who has been visiting her grandmother, Mrs. C. Delkman, of North Main street has returned to her home in Chicago.

* * *

Mrs. W. C. BURNS, of West McKibben street, has returned from Toledo, where she has been spending a few days.

FOR MISS HAY

Complimenting Miss Leah Hay, a bride of this month, Mrs. Robert Blake, will entertain a company of friends at the home of her parents Mr. and Mrs. H. C. Upp, of South Collett street, Thursday afternoon. Bridge will be the diversion of the afternoon.

* * *

EAST DIVISION.

The East Division of the Zion Lutheran Aid Society, will be entertained all day Thursday at the country home of Mrs. Frank Klinger.

* * *

I. N. G. CLUB.

The I. N. G. club will resume meetings, Wednesday evening at the home of Miss Lucile Curran, of north Jefferson street.

* * *

Mrs. J. S. Pursell, of north Washington street, left Tuesday for Lancaster, where she will visit for a week at her former home.

* * *

Mr. and Mrs. Jasper H. Bushong, of west Spring street, left Tuesday for Miami, Florida, where they will spend the winter.

* * *

Mr. and Mrs. Ralph Duggan, of Detroit, Michigan, arrived Tuesday to spend several days with friends here.

* * *

Mrs. Waldo Fisher, of Chicago, is spending several weeks with old friends in the city.

* * *

Mrs. Marsh Thompson, of West Market street, is visiting Mrs. E. W. Argue, in Kansas City, for several weeks.

* * *

Friday, Mrs. Frank Boone has invited a table of bridge in honor of Miss Hay at the Mercy Circle party.

* * *

Saturday, Mrs. John R. Carnes, of State street, has invited a party of friends to luncheon at the Lima Club, in honor of the popular bride-elect.

Mrs. Arthur Herrett, Mrs. Chester Black, Mrs. George Clover, Mrs. George Bayley, and Miss Bonnie Reed will entertain in her honor next week, with handsome affairs.

* * *

Mrs. John Klay, of Franklin street, is entertaining her sister, Miss Marie Long, of Toledo, for a few days.

* * *

Mrs. Glen Butler, who was subjected to an operation at St. Rita's hospital several weeks ago, was removed to her home in the Methodical apartments, on West Elm street, Tuesday. Mrs. Butler is doing splendidly.

RECEPTION.

Reverend and Mrs. Kyle Booth, of the First Congregational church, will be tendered a reception, Friday evening, by the young ladies of the church. It will be a pretty affair, refreshments will be served and there will be a musical program. The reception is a postponed event of last Friday.

* * *

Mr. and Mrs. Harry Kinzey, of Altoona, Pennsylvania, are the guests at the home of Mrs. Kinzey's mother, Mrs. Margaret Allen, of East Circular street.

* * *

Mrs. Mary Harrison, who moved to Chicago, several years ago is the guest of friends here for the remainder of the week.

* * *

Mrs. Alvina Crites, has returned to her home in Jacksonville, Florida, after visiting for several weeks with friends here.

Wayne Street Car Wearies of Same Old Track; Leaves

Tired of traveling the same old tracks seven days a week for 52 weeks a year, a Wayne street car, last night, decided to change its course and at Wayne and Elizabeth streets left the tracks and headed for the Zion Lutheran church. However, the car did not get very far owing to the fact that it could not jump the curbing.

According to one of the passengers, the little car was bounding west on Wayne street, like a ship in a storm. Evidently the car began to think it was on the deep, and believing in that old adage: "Any old port in a storm," decided that Elizabeth street was a good harbor.

Had a torpedo hit the car it would not have caused any more confusion, the passenger stated. For a moment chaos reigned supreme, but confidence was soon restored when the motorman who proved an able skipper brought the vehicle to a stop at the church doors.

ALBERT NEARS HOME.

BREST, Nov. 11.—Albert, king of the Belgians, with Queen Elizabeth and Prince Leopold, arrived here today abroad the American transport George Washington from the United States. Brief stops were made at Pontandel Gada, Azores, and Lisbon, to permit the royal party to make sight-seeing trips. The king and queen will proceed by automobile to Ostend without visiting Paris.

Read The Times' Want Ads

T. E. Shanahan, Grocer, 800 N. Main, sells Charm and Model Best Flour

GOOD HABIT to form—Going to The First Christian Church regularly. Come and See.

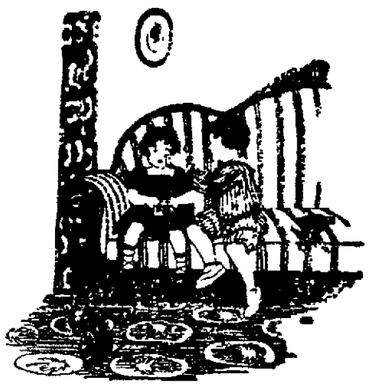

Bread Memories

"Hog Bite" That's What You Called It

Remember the time when your generosity overcame your appetite and your best friend bit half of a cart wheel from your one slice of bread and butter and sugar?

Your too old for "hog bites" now, but

Butter-Nut Bread

will tempt you more than you imagined bread ever could.

NAME "BAYER" ON GENUINE ASPIRIN

Get relief without fear as told in "Bayer package"

"Bayer Tablets of Aspirin" to be genuine must be marked with the safety "Bayer Cross." Then you are getting the true, world-famous Aspirin, prescribed by physicians for over 18 years.

Always buy an unbroken package of "Bayer Tablets of Aspirin" which contains proper directions to safely relieve Colds, Headache, Toothache, Earache, Neuralgia, Lumbago, Rheumatism, Neuritis, Joint Pains, and Pain generally.

Handy tin boxes of twelve tablets cost but a few cents. Druggists also sell larger "Bayer" packages. Aspirin is the trade of Bayer Manufacture of Monoaceticacidester of Salicylicacid.

Not a Bite of Breakfast Until You Drink Water

Says a glass of hot water and phosphate prevents illness and keeps us fit.

Just as coal, when it burns, leaves behind incombustible ashes, so the food and drink taken day after day leaves in the alimentary canal indigestible material which if not completely eliminated from the system each day, becomes food for the millions of bacteria which infest the bowels. From this mass of left-over waste, toxins and ptomaine like poisons are formed and sucked into the blood.

Men and women who can't get feeling right must begin to take inside baths. Before breakfast each morning drink a glass of hot water with a teaspoonful of limestone phosphate in it to wash out of the bowels the previous day's poisons and toxins, and to keep the entire aliminetary canal clean, pure and fresh.

Those who are subject to sick headache, colds, biliousness, constipation others who wake up with bad taste foul breath, backache, rheumatic stiffness, or have a sour, gassy stomach after meals, are urged to get a quarter pound of limestone phosphate from the drug store, and begin practicing internal sanitation. This will cost very little, but is sufficient to make anyone an enthusiast on the subject.

A CLEAR COMPLEXION

Ruddy Cheeks—Sparkling Eyes—Most Women Can Have

Says Dr. Edwards, a Well-Known Ohio Physician

Dr. F. M. Edwards for 17 years treated scores of women for liver and bowel ailments. During these years he gave to his patients a prescription made of a few well-known vegetable ingredients mixed with olive oil, naming them Dr. Edwards' Olive Tablets. You will know them by their olive color.

These tablets are wonder-workers on the liver and bowels, which cause a normal action, carrying off the waste and poisonous matter in one's system.

If you have a pale face, sallow look, dull eyes, pimples, coated tongue, headaches, a listless, no-good feeling, all out of sorts, inactive bowels, you take one of Dr. Edwards' Olive Tablets nightly for a time and note the pleasing results.

Thousands of women and men take Dr. Edwards' Olive Tablets—the successful substitute for calomel—now and then just to keep them fit. 10c and 25c.

Japanese Baskets at BLUEM'S

We have just received a large shipment of fancy baskets from Isle of Nippon.

They come in shapes for fruit, sandwiches, sewing, and many other shapes and are priced very reasonably—

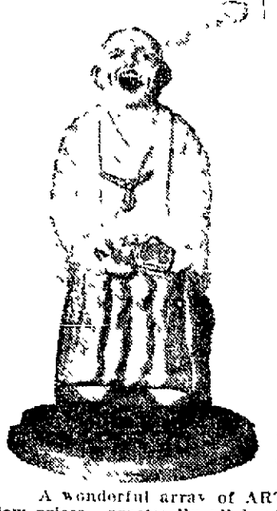

from 65c to $3.50

Tokyo and Susudake finish (Light and Dark Mahogany)

Many other important articles imported for the Christmas trade include the NOVELTY CIGARETTE PICKERS.

DUTCH VASES in a dozen different shapes

MADEIRA EMBROIDERY and INCENSE BURNERS in several styles

A wonderful array of ARTIFICIAL FLOWERS at exceedingly low prices—practically all kinds

SHOP EARLY AT—

BLUEM'S

MARKET AND ELIZABETH

Adventures of a Married Flirt

LXXIX—WAR WIDOWS

"Major Williston is calling," the telephone operator at the Astoria announced over the wire that led to the sitting room where Fan and I were having a leisurely breakfast.

"Shades of England! Do they call before breakfast in wartime?" commented Fan, with the mouthpiece pressed against her cheek.

"Who is it?" I enquired languidly my eyes traving out over the sea, where the chill autumn wind was ruffling the surf.

"Your latest acquisition Major Williston. What shall I tel him?"

I sat up electrified.

"How delicious! Just when I was about to perish from ennui."

"Thank you," was Fan's dry comment. "Well what shall I tell the operator?"

"Let me talk to him" I stretched out my hands for the instrument.

Fan held it away from me.

"I have a strange premonition Nell, that I should not countenance this affair with Major Williston. Something tells me that it will not bring happiness for either you or him."

"A fig for your premonitions!" I cried rebelliously. "Chance tossed him into my life and who am I to quarrel with Fate?"

Fan gave me the telephone with a shrug and walked over to the window to stare out at the sea.

"Please put Major Williston on this line," I told the girl downstairs.

"How do you do Major" I greeted him "How nice of you to really come."

"You surely knew that I would," he returned.

"Not at all. I thought you were only—what do you call it in England—spoofing me."

"I couldn't keep away," he returned simply.

"And yet they say Britishers are slow!" I cried gayly. "Tell me how long you are going to stay and what you are going to do while you're here."

"To the first question, it is on the knees of the gods. To the second: it depends on you."

"But if that's the case, you're going to take a brisk walk in this heavenly crisp air just as soon as I am properly attired. Am I right?"

"You are!" declared the Major with such emphasis that the telephone echoed.

"In half an hour then," I promised and hung up the receiver.

Fan was still staring out over the sea. I went up behind her and slipped my arms around her waist. We both stood silent looking out over the white-capped surf that rolled in on the beach. Far out beyond the row of breakers, the dark outline of a ship glided by.

My thoughts went winging away to that other boat that was breasting the waves midway between the Old World and the New—the ship that carried out of my life Bob Calloway and the only peace I had ever known.

"What are you thinking, Fan?" I broke the silence softly.

"I was wondering how I could get to France," she answered. I felt that for once she was off guard, so I made no comment.

"You think that strange when Billy is still in America, don't you?" she turned in my arms and looked down at me a trifle defiantly.

"Nothing is strange, Fan, where the heart is!"

With a complete change of mood she shook me off.

"You talk like a sentimentalist, and you're the worst materialist the world ever produced. Run along and play your game Nell, and leave me to mine."

Tomorrow.—A Disturbing Personality

(Copyright, 1919, By The Wheeler Syndicate, Inc.)

RHEUMATIC OR BACKACHY? GET TREX NOW

Twenty-Five Cents Worth is Plenty: Try It! Take Harmless, Soothing Trex for Just 3 Days.

Then no more stinging rheumatic pains, good-bye chronic, miserable constipation; no more sore kidneys nor aching back. Trex is wonderful! Acts right off. Trex induces natural drainage of the entire system; promptly opens your clogged-up kidneys, liver and bowels; cleans the stomach of fermenting, gassy foods and waste, dissolves out irritating, rheumatic poisons, relieves feverishness, headaches, dizziness and constipation misery. Don't stay "knocked out" any longer. Get this quick relief today. 25c. from H. B. Denton & Co., (Not Inc.) Mt. Carmel, Ill., or at Hunter's Drug store.

If you are baking with Spring Wheat try

CHARM FLOUR

made from Ohio grown Spring Wheat

MODEL MILLS

Lima, Ohio.

Does Your Income, Or Your Judgment Control Your Expenditure?

THOSE who are letting their better judgment dictate their money expenditure, are saving money at this strong bank.

Others, who let their incomes dictate their expenditure live, only for payday. Their future plans are but one payday ahead.

Let your better judgment dictate to you on money matters and save here at good interest.

THE FIRST NATIONAL BANK of LIMA—OHIO "SAFETY FOR YOUR SAVINGS"

Feldman's

"HOSIERY NEWS" SHOW SPECIAL BULLETIN NO. 1

HOSIERY FOR THE ENTIRE FAMILY

We show quality hosiery for all the family. Father, Mother, Son Daughter and Baby can best be supplied here. In the writings to follow we shall discuss the merits of our hose for children and for men.

The present issue will be confined to the exposition of women's hosiery.

COTTON AND LISLE HOSIERY in the best of qualities at reasonable prices. Full fashioned hosiery is exceptionally hard to find but through great effort we have procured this style in black, white, brown and beaver. We also show seamless and semi-fashioned styles in all the colors for Fall and Winter. Prices range from 35c to $1.15.

SILK AND FIBRE HOSIERY—On account of the high priced silk hose this combination of silk and fibre has become very popular. They look exceedingly well, wear splendidly, and cost little. They have a seam in the back but none in the foot. All popular shades are represented in plain and lace effects at $1.25 and up to $1.59.

SILK HOSIERY—We show this popular necessity of the feminine attire in such variety of color and price as to be the pride of any "big city store." Good wearing stockings of heavy silk with fine lisle top and all silk. Plain colors to match any shoe or dress, fancy lace, and prettily clocked hosiery at $1.25 and up to $8.75.

SPORT WOOL HOSIERY with Oxfords are quite the mode and add a charming effect to an already chic attire. Besides being smart they are exceedingly comfortable on chilly days. There is no discomfort. In changing from wool hose and low shoes to silk or lisle and high shoes because the ankle, which would be apt to feel the change most, continues to be protected by the uppers of the shoe. We show this nobby stocking in heather mixtures at $2.25.

We also have plain wool and silk and wool hosiery in white, cream, brown and black at 69c, 75c and up to $1.50.

Feldman & Co.

221-223 N. MAIN ST.

WE AIM TO SATISFY WITH WHAT YOU BUY.

NEWSPAPER ARCHIVE® NEWSPAPER ARCHIVE®

AMUSEMENTS

FAUROT—LILA LEE

The captivating Paramount star, Lila Lee, is at the Faurot today in a new comedy-drama, "Rose of the River." It is an adaptation of the novel of the same name by Kate Douglas Wiggin, the distinguished American author, and provides the dainty star with a character that suits her charming talent to perfection. Paramount has given it an artistic production and a fine supporting cast. Added features of the program include the Pathe News and Bill Parson's new comedy, "Bill Behave."

FAUROT—"THE WANDERER"

Doubtless of all the cast in the great Biblical spectacle, "The Wanderer," at the Faurot next Friday and Saturday, the most interestnig character is Tisha, the Babylonian vampire. The play itself is based upon the story of the Prodigal Son as told in the fifteenth chapter of St. Luke. Jether the young shepherd, demands his patrimony and goes forth into the world to seek fame and fortune. In the second act of "The Wanderer," Jether is found squandering his gold in a palace of pleasure in Jerusalem, where he falls in with evil companions and becomes fascinated by the Babylonian siren, Tisha. She is a worshipper of the pagan Goddess of Love, Ishtar. As revenge for the refusal of Jether to purchase for her a costly necklace, Tisha persuades him to renounce the God of his fathers. Eventually she strips him of all and leaves him to run off with a sea captain whom she meets while the revelry of the night is at its height.

It is said that the character of Tisha is played by Louise Orth with such barbaric sensuousness as to cause all thought of other vampires of the present generation to fade into insignificance.

* * *

AT THE LYRIC.

D. W. Griffith's new revised édition of that great production, "Hearts of the World" proclaimed the masterpiece of this genius of the motion picture, will be the attraction at the Lyric for three days starting Thursday.

From all accounts this revised Griffith picture far excels in point of drama and spectacle both his "Intolerance" and "The Birth of a Nation," two of the greatest productions in the history of entertainment. The fact that "Hearts of the World" required more than 18 months in the making indicates that Mr. Griffith has prepared an unusually interesting and absorbing story. The war scenes of the original posture have been eliminated and new scenes added visualizing the League of Nations.

* * *

THE REGENT.

"Human Desire" in which Anita Stewart will be seen at the Regent theatre, beginning today is a feature which carries one to that shrine of artistic America, Washington Square. Here one does not meet the pseudo-artist, but the "arrived" man who makes plenty of money out of his work.

-- FAUROT --

PICTURES WORTH SEEING | NIGHT PRICES, 10-20c 450 SEATS AT 10c Week Day Matinees, 10c | MUSIC WORTH HEARING

In Addition THE PATHE NEWS and
BILL PARSON'S NEW COMEDY 'BILL BEHAVE'

FAUROT OPERA HOUSE NOV. 14 & 15

FRIDAY AND SATURDAY—MATINEE SATURDAY

NIGHTS, 50c, 75c, $1.00, $1.50, $2.00—SAT. MAT 50c TO $1.50
Get Your Seats at Once or You May Be Crowded Out—Mail Orders Now—Seats Thursday.

F. RAY COMSTOCK AND MORRIS GEST
PRESENT THE BIGGEST DRAMATIC SPECTACLE ON EARTH

Company of 100
Ballet of 80
Flock of Sheep

THE WANDERER

Written by Maurice V. Samuels; Music by Anselm Goetzl

Staged by DAVID BELASCO

The Magnificence of the Orient in the time of King Solomon is Revealed in all its Grandeur in this Wonderful Play

SEE

The flock of real sheep come down the scenic runway 35 feet high.
The gorgeous and flittering ballet of thirty beautiful dancing girls.
The dazzling scene of the revel of the idolators in the House of Nadine.
The riot of color in the wonderful pictorial representation of Jerusalem.
The gambling with false dice for a king's ransom.

THIS IS NOT A MOTION PICTURE

The Greatest All-Star Cast Ever Organized in the History of the American Stage

3 Months in Boston — 8 months in Chicago
3 Seasons in New York — 3 Months in Philadelphia

COMPANY OF 100——FLOCK OF SHEEP——A LARGE BALLET

Never in the history has such an attraction been seen in this city. Remember the Wandered is not a motion picture but the biggest show on tour. The same Company and Production that plays Hartman theatre, Columbus, for entire week after Lima. There is but one company of this big attraction. The management will guarantee "THE WANDERER" to be one of the largest and best ever played the city of Lima, get your seat early.

LYRIC - 3 DAYS STARTING - THURS.

THE NEW REVISED EDITION OF
D. W. GRIFFITH'S SUPREME TRIUMPH

VISUALIZING THE LEAGUE OF NATIONS
(War Scenes Eliminated)

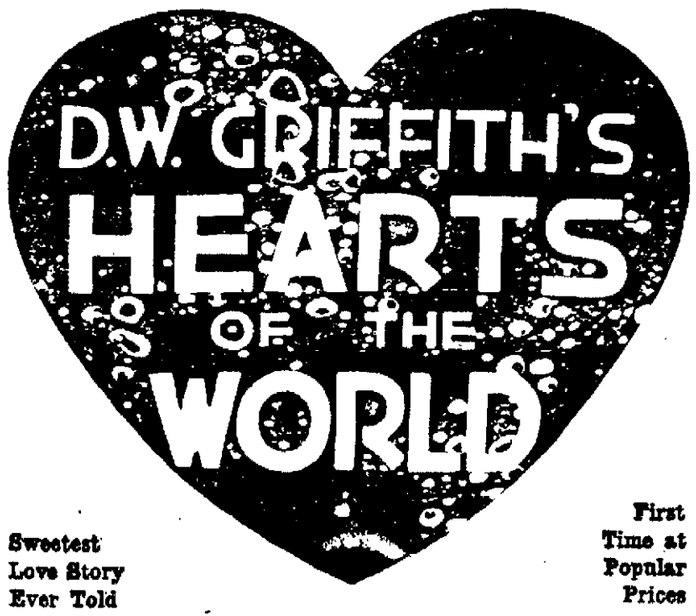

Sweetest Love Story Ever Told

First Time at Popular Prices

Lima Man is Given Promotion

Arthur Kasson, widely known among railroad men of Lima has been promoted from train dispatcher to roadmaster on the Michigan City division of the Lake Erie and Western railroad.

Kasson moved his family Monday from 509 South Metcalf street to Tipton, Indiana, preparatory to taking up his new duties.

Constipation.

Most laxatives and cathartics afford only temporary relief and should be used only for that purpose. When you want permanent relief take Chamberlain's Tablets and be careful to observe the directins with each package. These tablets not only move the bowels, but improve the appetite and strengthen the digestion. m-w-f

RIALTO
TODAY
Mrs. Charlie Chaplin
IN
"FORBIDDEN"
Rainbow Comedy — Fox News

The LYRIC
PICTURES THAT EXCEL
---TODAY---
JUNE ELVIDGE
-in-
'The Woman of Lies'

PET CORNS

Few Drops of "Freezone," Then Lift Corn Right Off

A tiny bottle of "Freezone" costs so little at any drug store; apply a few drops upon any corn or callus. Instantly it stops hurting, then shortly you lift that bothersome corn or callus right off with your fingers. Truly! No humbug!

FATHER SOSSONG GOES TO TIFFIN

Members of St. Johns Parish assembled in their hall on South Main street Tuesday evening to pay their respects and bid farewell to Rev. Father William B. Sossong, assistant pastor, who a few days ago received notification of his transfer to Tiffin, from the Right Rev. Bishop Schrembs of the Toledo diocese.

The exercises opened at 8 o'clock and were presided over by John J. Malloy, a member of the church council.

Francis W. Durbin in an appropriate address presented the Rev Father Sossong with a check on behalf of the members of St. Johns as a token of their esteem. Father Sossong responded by expressing his appreciation of the good will of the people of St. Johns and their co-operation during the two years he was assistant at St. Johns.

Rev. Father John C. Mizer, pastor, and Mr. Malloy also made short and appropriate talks.

Father Sossong goes to Tiffin as curate at St. Marys church where Father Higgenbotham, formerly of Lima is pastor. He will be succeeded at St. Johns by Father Straub who comes from St. Joseph's church, Tiffin.

This Means You.

When you get up with a bad taste in your mouth, a dull tired feeling, no relish for food and are constipated, you may know that you need a dose of Chamberlain's Tablets. They not only cause an agreeable movement of the bowels, but cleanse and invigorate the stomach and improve the digestion. m-w-f

NEGLECTING THAT COLD OR COUGH?

IT'S natural you don't want to be careless and let that old cold or cough drag on or that new attack develop seriously. Not when wou can get such a proved successful remedy as Dr. King's New Discovery.

Cold, cough, grippe, croup does not resist this standard reliever very long. Its quality is as high today as it always has been—and it's been growing steadily in popularity for more than fifty years. 60c. and $1.20 a bottle at all druggists.

CONSTIPATED? HERE'S RELIEF

Not that often harmful, always violent and temporary help that comes from harsh purgatives, but the comfortable, gratifying, corrective regulation of subborn bowels so pronounced in Dr. King's New Life Pills.

Tonic in action, they promote free bile flow, stir up the lazy, thoroughly but gently cleanse the system of waste matter and fermenting foods, and give you keen zest for hard work and healthful recreation. All druggists—25c.

Regent Theater
TODAY AND TOMORROW

ANITA STEWART
In her latest release
HUMAN DESIRE

A romance of mother love in which the little star is a motherless waif who escapes in trousers from a convent to care for all the poor neglected babies. Altogether charming. Quaint and different from Miss Stewart's previous photoplays.

ADDED ATTRACTIONS ALWAYS

COMING FRIDAY AND SATURDAY
BIG DOUBLE BILL WITH NO ADVANCE IN PRICES
WATCH TOMORROW'S PAPERS

—ADMISSION ALWAYS—
MATINEES, ADULTS 20c
EVENINGS, ADULTS 25c
CHILDREN ALWAYS 10c

Carriage and Auto Painting and Varnishing

is a branch to which we give particular attention. We use only the finest materials, employ only the best skill. Send your carriage or auto here for a new coat and we'll send it back to you so new looking that you'll have to think hard before you believe it is your old one.

NEELY BROS
(Successors to Neely & Meeks)
WAGON AND AUTO REPPAIRING — 206 N. ELIZABETH

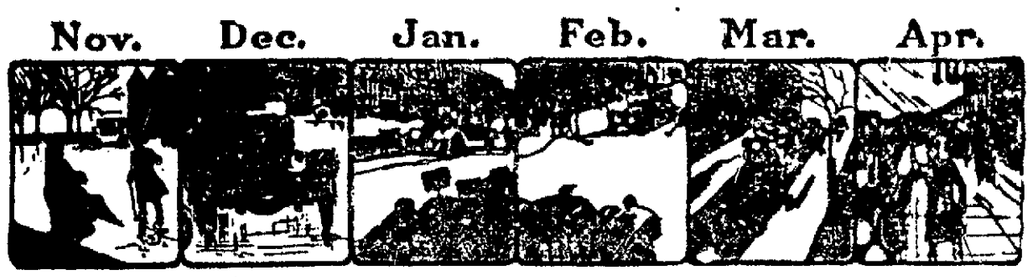

ALTHOUGH the term "non-skid" is promiscuously applied to raised tread tires, the Vacuum Cup tread remains

The ONLY tread GUARANTEED not to skid on wet, slippery pavements.

Vacuum Cup Tires are noted for their extraordinary service and trouble-free performance on all sorts and conditions of roads. They represent absolute economy at the following *standardized* prices, uniform throughout the United States. Pay no more—do not expect them for less.

Size	Vacuum Cup Casings Fabric	Vacuum Cup Casings Cord	Channel Tread Casings Cord	"Ton Tested" Tubes Regular	"Ton Tested" Tubes Extra-heavy Cord Type
30x3	18.45			3.00	3.75
30x3½	23.70	38.55 } 6 ply	35.85 } 6 ply	3.50	4.40
32x3½	27.90	42.95 }	39.95 }	3.80	4.75
31x4	37.30			5.20	6.50
32x4	37.95	54.45	49.05	5.25	6.55
33x4	40.05	56.00	50.45	5.50	6.90
34x4	40.85	57.40	51.65	5.65	7.05
32x4½	52.75	61.35	53.75	6.80	8.50
33x4½	54.90	63.00	55.20	6.95	8.70
34x4½	55.35	64.65	58.20	7.00	8.75
35x4½	57.60	66.15	59.60	7.10	8.90
36x4½	58.20	67.80	61.00	7.30	9.15
33x5	67.40	76.60	68.95	8.05	10.05
35x5	70.95	80.35	72.35	8.50	10.65
37x5	74.60	84.05	75.70	8.85	11.05

Adjustment basis—per warranty tag attached to each casing:
Vacuum Cup Fabric Tires 6,000 Miles
Vacuum Cup and Channel Tread Cord Tires, 9,000 Miles

PENNSYLVANIA RUBBER COMPANY
JEANNETTE, PA.

Mrs. Simon DeWolf Killed in Accident

Word has been received here that Mrs. Simon DeWolf, formerly of Lima and later of Marion, was killed in an automobile accident which occured in that city several days ago. The late Mrs. DeWolf was daughter of Rev. L. C. Webster, who for a number of years was pastor of Trinity church here. The Rev. Webster has been dead a number of years. Just prior to his death he was pastor of a Methodist church in Delphos.

DEFECTIVE FLUE CAUSES BLAZE

The fire department received a call from the home of W. F. Schulenberg, 1124 Brice avenue, about 2 o'clock, Wednesday morning. The blaze was the first of a few that will be reported this winter, according to Chief Mack, caused by the falling o fsparks on a shingle roof. The fire department reached the scene before any damage had been done, only a small hole about two feet square having been burned in the roof.

LOOKED LIKE IT

A hen-roost in Georgia was robbed one night, and the owner found some finger-prints in the dirt. He had one of these photographed and the print enlarged. The finger-print was traced to a neighborhood no'er-do-well, Ike Wilkins, and, after being accused, Ike admitted his guilt. He looked at the enlarged photograph, shook his head in a puzzled way, and observed:

"What I wants to know is, how did yo' all git dat photograph of dem corduroy pants I wore that night?"—Harper's Magazine.

WOMEN! MOTHERS! DAUGHTERS!

You who tire easily; are pale, haggard and worn; nervous or irritable; who are subject to fits of melancholy or the "blues," get your blood examined for iron deficiency. Hostetter's iron taken three times a day after meals will increase your strength and endurance in two weeks' time in many cases.—Ferdinand King, M.D.

For Extra White Light Bread Use
Model Best
FLOUR
A high grade patent made from blended spring and winter wheat.
MODEL MILLS
Lima, Ohio.

NOVELDA
HAVANA SEGARS
"Nothing Fancy But the Tobacco"

NEWSPAPER ARCHIVE®

Markets and Finance

STOCKS LOWERED ON LIQUIDATION

NEW YORK, Nov. 12.—An under current of nervousness pervaded the stock market at the opening of today's session. Further selling based on the credit situation caused initial losses of 1 to 4 point in steels, equipments, oils and motors. This was partly balanced by gains of 1 to nearly 6 points in shippings, Pressed Steel Car and several other issues which stood their ground during yesterday's drastic liquidation. Signs of support were shown by representative shares, notably high grade rails and United States Steel. Some early losses were fully recorded within the first half hour.

Rallies of the first half hour forfeited on fresh selling of speculative issues which forced many stocks under yesterday's final prices. Commission houses reported extensive liquidation from interior centers General Motors was again the central figure, extending yesterday's severe loss by 25½ points to 323, from which it rallied to 330. Other motors, also oils, equipments and specialties were 3 to 12 points lower. Marked strength was shown by metals especially American Smelting and the steady accumulation of United States Steel was a factor in the general rebound at noon. Call money opened at 14 per cent, duplicating the year's maximum initial rate.

CLEVELAND PRODUCE.

CLEVELAND, O, Nov 12—Butter, creamery in tubs extra 73@73½; extra firsts 72@72½; firsts 71@71½; prints one cent more; seconds 67@67½; packing stock 46@47.

Oleomargarine, nut margarine 30@31; oleo made of animal oil, high grade natural color 39@40½; white high grade 38@39, low grade 29½@30, pastry 33; bakeall 28½ solid basis.

Cheese, American whole milk fancy twins 36, brick fancy 35@37; Swiss fancy 45@55; limburger 35@37; New York state 34@36.

Eggs, fresh gathered, Northern extras 67; extra firsts 66; firsts in new cases 64, old cases 62, Southern and Western firsts in new cases 60; refrigerated extras 49; do firsts 47.

Poultry, live fowls 24@25; heavy grades 28@29, roosters, old 20; springers 24@25; heavy grades 27@28; ducks 30@32; young geese 24@28, turkeys 36@38.

Potatoes, Michigan round whites No 1, hundred and fifty pound sacks $4 25, New York round whites No. 1, one hundred pound sacks $4 50; Ohio's per cwt. $4 00

Sweet potatoes, East Shore Virginia, branded $1.60 per barrel, South n $1.50@1.60 per bushel hampers

CLEVELAND LIVE STOCK.

CLEVELAND, Nov 12—Cattle, receipts 200, market slow.

Calves, receipts 250, steady, good to choice veal calves $17 50@18 00

Sheep and lambs, receipts 1,500; market 25c higher, good to choice lambs $13 00@13 75, fair to good $8 00@10 00, good to choice sheep $6 50@7 50, fair to good $3.00@4 00.

Hogs, receipts 3,500, market 30@40c lower, yorkers, heavies, mediums, pigs and lights $15 00, roughs $13 00; stags $10 00.

LIMA GRAIN

Corn, per cwt	$ 1.60
No 1, Spring Wheat	2 30
Winter Wheat, No 1	2 20
Winter Wheat, No. 2	2 17
Oats, bu	.66
Barley, bu	1 40
Rye, bu	1 15
Clover Hay, ton	21.50
No 1, heavy mixed	20 00
No. 1, medium clover mixed	21 50
No. 1, light, clover mixed	20 00
New Timothy Hay	21.00
Rye Straw	6 00
Oat Straw	5 00
Wheat Straw	5.00

LIMA LIVE STOCK

Good steers 1,000 to 1,200 lbs. 11@12; fair steers 800 to 1,000 lbs 7@9, heifers 8@10; lambs 10@13; heavy hogs 13½, stags 11, sows 10@11½.

LIVE POULTRY

Hens, all sizes	.23½
Spring Chickens, all sizes	.22
Old Roosters	.13½
Ducks, No. 1, fat	.23½
Geese, No 1, fat	.21½
Young Guineas, each	.64½
Old Guineas	.34½
No. 1, Young Tom and Hen Turkeys	.33
Old Tom Turkeys	.29½
No 2, Turkeys, thin and crooked Breasted	.21½
Fresh Eggs	.63

New York Stock Market

American Beet Sugar	90½
American Can	54½
American Car and Foundry	121¼
American Locomotive	92
American Smelting and Ref'g	68⅝
American Sumatra Tobacco	94⅞
American T. and T.	99⅝
Anaconda Copper	64¾
Atchison	87½
Baldwin Locomotive	108¾
Baltimore and Ohio	38½
Bethlehem Steel "B"	86½
Central Leather	95¾
Chesapeake and Ohio	55½
Chicago, Mil. and St. Paul	41¼
Corn Porducts	82½
Crucible Steel	212
General Motors	297
Great Northern Ore Ctfs.	33⅝
Goodrich Co.	78½
Int. Mer. Marine pfd.	102½
International Paper	66
Kennecott Copper	31½
Mexican Petroleum	195
New York Central	71⅞
Norfolk and Western	106½
Northern Pacific	84⅞
Ohio Cities Gas	60⅞
Pennsylvania	42½
Reading	77
Rep Iron and Steel	109
Sinclair Oil and Ref'g	50¼
Southern Pacific	104
Southern Railway	21
Studebaker Corporation	113¾
Texas Co.	290
Tobacco Products	85¼
Union Pacific	121¼
United States Rubber	118
United States Steel	103½
Utah Copper	79
Westinghouse Electric	53
Willys-Overland	31½

STANDARD OIL STOCKS

Reported by E. W. Wagner & Co.

Anglo-American Oil Co	32½	33¼
The Atlantic Refining Co.	1500	1560
Borne-Scrymser Co	470	490
The Buckeye Pipe Line	94	98
Chesebrough Mfg Co.	300	340
Continental Oil Co	33	36
Cumberland Pipe Line	175	200
Eureka Pipe Line	155	165
Galena-Signal Oil Co. com.	85	93
Galena-Signal Oil Co. pfd.	105	115
Illinois Pipe	185	190
Indiana Pipe Line	95	100
National Transit Co.	34	36
New York Transit	180	190
Northern Pipe Line	108	112
Ohio Oil Co	370	380
Penn Mex Fuel	79	82
Prairie Oil and Gas	700	720
Solar Refining Co	380	410
Southern Pipe Line	165	173
South Penn Oil Co	340	350
South West Pa Pipe Line	100	104
Standard Oil Co. Cal.	305	310
Indiana	750	780
Kansas	580	600
Kentucky	480	510
Nebraska	525	575
New Jersey	710	715
New York	435	440
Ohio	515	540
Swan and Finch Co	120	130
Union Tank Line	130	135
Vacuum Oil Co.	435	450
Washington Oil Co.	40	45
Midwest Refinery	158	160

CHICAGO PRODUCE.

CHICAGO, Nov. 12.—Butter, firm; creamery 55@68½.

Eggs, higher, receipts 1,175 cases; firsts 65@66, ordinary firsts 53@56, at mark cases included 53@59, storage packed firsts 66½@67. Poultry, unchanged

CINCINNATI LIVE STOCK.

CINCINNATI, Nov. 12—Hogs, receipts 5,200, steady, selected heavy shippers $14 75, good to choice packers and butchers $14 75, medium $14 75, stags $9 00@11 00, common to choice $10 00@13 00, light shippers $14 50@14 75, pigs 110 pounds and less $11 00@14 00

Cattle, receipts 700, steady, shippers $10 50@11 00, butchers steers extra $11 25@11 60, good to choice $10 25@11 00, common to fair $6.00@10.00, heifers extra $11.00@13 00, good to choice $9 50@10 75, common to fair $6 00@10 00, calves, steady, extra $18 00, fair to good $12 00@17 75, common and large $6 00@10 00

Sheep, receipts 400; steady; extra $6 00@6 50, fair to good $4.50@6 00, common to fair $2 00@4 50; lambs steady, good to choice $13 50@14 00; fair to good $12 00@13 50; common to fair $7.00@12.00.

PITTSBURGH LIVE STOCK.

PITTSBURGH, Nov. 12.—Hogs, receipts 5,000, lower, heavies $14 50@15 00, heavy yorkers and light yorkers $15 00@15.25, pigs $15.25@15.50.

Sheep and lambs, receipts 1,200; steady and active, top sheep $10.25; top lambs $14 00.

Calves, receipts 50; steady; top $19 00

CORN DECLINES ON WEATHER PROSPECT

CHICAGO, Nov. 12—Corn came down in price today, responding to predictions of abnormally low temperature for this season of the year. Opening quotations, which ranged from ⅜ to 1½ lower, with December at $1.32 to $1.32½ and May $1.26 to $1.26⅛, were followed by material further declines.

Oats declined with corn. Eastern call was slow. After opening ⅛c to ⅜c off, including December at 71¾c to 71⅞c, the market continued to sag.

Weakness of hogs and grain had a depressing effect on provisions. Business in pork was nearly at a standstill.

Corn, Dec. $1.30⅝; Jan. $1.25; May $1.24¼.
Oats, Dec. 71⅝; May 74⅝.
Pork, Jan. $34.00, May $33.25.
Lard, Nov. $26.27; Jan. $24.00.
Ribs, Jan. $18.15, May $18.10.

LIMA PRODUCE MARKET

Following prices are in effect this date, liable to change without notice:

Cheese—	
Long Horn	.35
Print	.35
Daisies	.34½
Flats	.34
Twins	.33½
Brick	.33½
New York Limburger	.38½
Block Swiss, new	.45
Butter—	
Brookfield, creamery prints	.67
Brookfield, creamery tubs	.66½
Premium Oleo, 1 lb natural color	.36
Challenge Oleo, 1 lb natural color	.34½
Lincoln Oleo, 1 lb. natural color	.30
Snowflake Oleo, 1 lb., white	.26
Gem Nut Oleo, 1 lb., white	.29
Bakeall, tubs	.28
Bakeall, tierces	.27
Baker's Pastry	.29
Poultry—	
Spring Chickens	.34
Fresh dressed hens, heavy	.38½
Fresh dressed hens, light avg.	.34½
Fresh dressed broilers, 1½-2 lb	.50
Fresh dressed broilers, 2-2½ lb	.48
Fresh dressed fryer, 2½-4 lbs.	.40
Fresh dressed Ducks	.38
Eggs—	
Fresh selected	.63
Fresh eggs, case count	.58
Banner candled storage eggs	.52
Candled storage, Brookfield	.56
Bakers' eggs	.46

KANSAS CITY LIVE STOCK.

KANSAS CITY, Nov. 12.—Hogs, receipts 11,000, lower; bulk $14.25@14 75; heavies $14.25@14.75; mediums $14.30@14 89, light $14 15@14 70, light lights $13 60@14 60; packing sows $13.20@13 75, pigs $12 75@14 25.

Cattle, receipts 13,000; strong; calves 50c to $1 00 higher, heavy beef steers, choice and prime $17 00@18 55; medium and good $12.35@17.00; common $10.25@12 75, light and choice $13.40@18.75, common and mediums $8.50@13 40; butcher cattle, heifers $6 25@13.35; cows $6 15@11 45; canners and cutters $5.00@6 15, veal calves $13.75@17.00; feeder steers $8 00@13 50; stocker steers $6.00@10 35

Sheep, receipts 5,500; strong; lambs $12.50@14 75, culls and common $6.25@12 25, yearling wethers $9 50@11 25; ewes $6 00@8 00, culls and common $3 00@5 75, breeding ewes $7.50@12.00; feeder lambs $11.00@13.00.

CHICAGO LIVE STOCK.

CHICAGO, Nov. 12.—Hogs, receipts 24,000, lower; bulk $14 35@14 75; top early $14 90, heavy $14 40@14.75, medium $14 40@14 80, light $14.35@14.75; light lights $14.25@14 60; heavy packing sows smooth $14 00@14 35, packing sows, rough $13.75@14.00; pigs $14 00@14 60.

Cattle, receipts 17,000; strong; beef steers, medium and heavy, choice and prime $15 15@20 25, medium and good $11 25@18 15, common $8 75@11.25; light, good and choice $11 65@20 00; common and medium $8.00@14.65, butcher cattle, heifers $6 75@15.00; cows $6 65@14 50, canners and cutters $5 75@6 65, veal calves $17.75@18.75, feeder steers $7 25@13.00, stocker steers $6 25@10 25, western range steers $7.75@15.50, cows and heifers $6.60@14 00

Sheep, receipts 28,000, strong; lambs $12 25@11.80; culls and common $8 50@11 75, ewes medium good and choice $6 75@8 25, culls and common $3.00@6 50, breeding $8.50@11.75.

BUFFALO LIVE STOCK.

EAST BUFFALO, Nov. 12.—Cattle, receipts 175; strong.

Calves, receipts 50; steady, $5 00@19.00.

Hogs, receipts 2,900; 15@25c lower; heavy $15 25; mixed and yorkers $15 25@15.35, light do and pigs $15.50, roughs $12 75@13.00; stags $9.00@11.50.

Sheep and lambs, receipts 2,400, lambs 25c higher, lambs $8.00@14.50; others unchanged

TOLEDO GRAIN CLOSE.

TOLEDO, Nov 12—Corn, cash old No. 2, $1.56; new No. 4, and No. 3, $1 45½.
Oats, cash 75.
Barley, cash $1.37.
Rye, No. 2, cash $1.33½.
Clover seed, prime cash, Nov. and Dec $30 35, Jan. $30.50; Feb. $30 65; March $30.35.
Alsike, prime cash and Dec. $29.85; March $30.20.
Timothy, prime cash (1917 and 1918) $5 50, (1919) $5 65; Dec. $5.70; March $5 82½; April $5.85.

MANY NIMRODS WILL HUNT COTTONTAILS

Already 1,200 Licenses Have Been Issued By Clerk Clem.

The office of the county clerk was flooded Wednesday with disappointed seekers for hunters' licenses. The last of 1,200 licenses alloted to the county clerk for Allen county was sold Tuesday and County Clerk I. F. Clem has sent to Columbus for 500 more to supply the demand between now and the opening of the rabbit hunting season, November 15.

The number already issued is greater than that of any previous year and apparently our returned soldiers who had their hunt for the "boche" cut short a year ago Tuesday, by the signing of the armistice have a longing for the feel of a gun again and the elusive cotton-tail is to be the sufferer.

"The 500 licenses to arrive here soon will without doubt all be issued," said Deputy Clerk Robert Clem," as the day before the opening of the rabbit season is always the biggest day's business of the year. Last year 206 licenses were issued on that day."

According to the law no hunter may kill more than ten rabbits an hour before sunrise to an hour after sunset. The season closes January 1. The use of ferrits is prohibited.

The open season for other fur bearing animals is as follows: Raccoon, skunk, mink and opossum, November 1 to February 1; muskrats, December 1 to March 1; fox, October 2 to January 1.

OIL MARKET.

Crude oil prices for the various fields reached by Standard Oil and Texas company pipe lines were as follows: Pennsylvania and Southeastern Ohio $4.50; Mercer black $2.23; Corning $3.10; Cabell (W. Va.) $3.02; North-Lima and South Lima $2.48; Wooster (Ohio) $2.68; Illinois $2.32; Indiana $2.38; Princeton and Illinois $2.52; Plymouth (Ill.) $2.23; Somerset $2.85; Corsicana light $2.25; Corsicana heavy $1.05; Healdton $1.45; Electra, Thrall, Henrietta, Strawn, Moran, Cushing, Ranger and Yale $2 25, De Sota $2.15; Creighton $1.75; Caddo 38 degrees $2.25; Caddo 35 crude $1.25; Canada $2.58; Sour Lake Humble and Vinton $1; Elk Basin, $1.35 and Grass Creek $1.70; Bid Muddy and Salt Creek $1 30.

CINCINNATI GRAIN.

CINCINNATI, Nov. 12.—Wheat, $2.23@2.31.
Barley, $1.43@1.46.
Potatoes, No. 1, $7 25@7 50, No. 2, $3.25@2.35 per hundred weight.
Corn, shelled irregular, ear $1.65@1.66.
Oats, steady 74@76.
Rye, steady $1.38@1 39.
Hay, steady $24 00@29 00.

LIBERTY BOND FINALS.

(By the Wheatley Co.)

Prices of Liberty bonds Wednesday were:

3's	$100.20
First 4's	94.80
Second 4's	92.70
First 4¼'s	94.80
Second 4¼'s	92 76
Third 4¼'s	94 64
Fourth 4¼'s	92 88
Victory 3¾'s	99.36
Victory 4¾'s	99.34

CALL MONEY.

NEW YORK, Nov. 12.—Call money, strong; high 30; low 14; ruling rate 14; closing bid 29, offered at 30; last loan 30; bank acceptances 4½.

GREENBACK MINE FOUND

LANCASTER, Nov. 12.—A grand clean up of the Presbyterian church yard at Lithopolis is now on, following the finding of small bits of greenbacks by Johnny Walker, 4, while playing in the yard. Most of the mutilated currency seems to be of the one and five dollar denovinations.

TOO LATE TO CLASSIFY

LOST—A small black leather purse, containing about $10 in paper and silver money Lost between Trinity church and 888 west Spring street. Call phone Rice 3992. 294

The reductions featured in Gooding's Great 38th Anniversary Sale deserve first place on your shopping list tomorrow! The time for taking advantage of these astonishing price concessions is very short — the sooner you buy the more you benefit!

The DOC
Price
$9.50

The COMFORT
Price
$9.00

Do Your Feet Get Peevish?

The Doc is a broad, easy-fitting, always comfortable shoe, large enough for your entire foot, and roomy enough for every one of your five toes to stretch out flat.

The Comfort is a roomy, restful shoe made of soft leather with a special pocket for an enlarged or sensitive joint. Note where this pocket is. This is a good-looking shoe at that.

We can show you a specially designed Walk-Over Shoe for every foot-need. Our salesmen are specially trained to fit you right. And you don't have to pay custom prices.

Walk-Over

WALK-OVER BOOT SHOP
NORTHEAST CORNER THE SQUARE

Servants Togs Deceive Guests Of the British

LONDON—The gorgeous uniforms of the dignified English servants who are always in attendance at all official receptions have been the rocks upon which the pride of more than one foreigner has been wrecked. The initiated is never sure as he approaches one of these impassive-faced functionaries whether the latter is a field-marshal, or a footman. Witness the discomfiture of His Highness Prince Feisal, son of the King of the Hedjaz, at the great reception in the Guildhall to England's returning hero, Field Marshal Viscount Allenby. The Arabian Prince, clad in his official robes of Oriental design, was one of the many famous men at the Guildhall Always punctilious in the extreme, His Highness made his way into the ancient hall, bowing to right and left as he met great soldiers and statesmen of the country. He neared one who, wearing wonderful raiment adorned with yards of heavy gold lace, appeared to be greater than them all The prince bowed deeply—to the Lord Mayor's flunkey.

OHIO INCORPORATIONS.

COLUMBUS, Nov. 12.—Progressive Home company, Cincinnati, $15,000; M J Settlemayer, John M. Topmiller.

Auto-Owners Protective Service company, Toledo, $500; J. C. Young, William Patterson.

Glenway Motor Car company, Cincinnati, $25,000; Elvin B. Sieve, Henry J. Lucas

Maple Heights Land company, Cleveland, $25,000; E. L. Sindles, William H. Gillie.

Middletown Auto Sales company, Middletown, $20,000; W. R. Tample, A. E. White.

Toledo Distributing and Forwarding company, Toledo, $15,00, F. E. Dunham, J. O. Fowler.

ROWLANDS-FURNITURE

Buehler Bros
CUT RATE MARKETS
20 PUBLIC SQUARE NEXT TO RIALTO THEATER

DOWN DOWN DOWN

Go the Prices of Meats at BUEHLER BROS.
We Save You Many
$ $ $ $ $ $ $ $ $ $
SPECIALS FOR THURSDAY

Best Sugar Cured Reg. Hams 27½c	Pure Hog Lard—No. 5 Pail $1.29

Meaty Veal Stew 16c	Fresh Lamb Stew 10c	Fine Lamb Chops 15c

Meaty Lean Boil Beef	10c		
Beef Pot Roasts	16c		
Best Sirloin Steak	19c		
Smoked Sausage	19c	Ring or Long Bologna	17c

SHOES!
Let nothing keep you away from Gooding's great
38th Anniversary Sale
ENDS SATURDAY
Values are Phenomenal
GOODING'S FINE FOOTWEAR 230 N. MAIN ST LIMA, OHIO

The Beauty Show of the Theatrical World
ORPHEUM
—TODAY AND ALL WEEK—
Let Your eyes and ears and wells of laughter have the theatre-time of their life.
"ZARROW'S BIG REVUE"
A syncopated comic operetta set of tinkling tune, with
25 People—1000 Laughs
a'load -- of -- 'cenery
Prices this week only, Mat. 10, 15, 25 cts —Nights, 15, 30, 40, 50 cts., War Tax included—Three shows daily 2:30, 7:30, 9
Complete New Bill at Matinee Tomorrow

LIBERTY BONDS
BOUGHT SOLD QUOTED
Write, call or phone for our Liberty Bond Chart and the Wheatley Review, mailed free of charge.
THE WHEATLEY COMPANY
Investments
Suite 511 Phone, Main 6547
Opera House Block, Lima, Ohio.

INTRODUCING
The New Interurban Drug Store
NEAR THE INTERURBAN STATION
Market and Union Streets

The newest drug store—and we are going to try hard to make it the best. The handiest Drug Store for home folks and out-of-towners. A most complete Drug Store in point of class and assortment, character and quality—and service intended to serve and guaranteed to satisfy. We shall carry all goods ordinarily sold in a drug store, with specialties, special lines and "fancies" alone our own. We shall supply a service that can leave but little to be desired. No matter where you come from—or where you go—Urban or Suburban, this town or the next—make this NEW store your shopping center for a NEW satisfaction.

Thursday, November 13th
IS OUR FORMAL OPENING

We will be very happy to have you call. We want this announcement to be a personal invitation to you. For the ladies—we will have a handsome 200-page illustrated nicely-bound cook book, together with a collection of minature-sized packages of standard remedies and toilet goods. For the men—cigars.

We have a limited number of the Cook Books, so please come early and get yours while the supply is good.

Interurban Drug Store
EDGAR THOMPSON STUART GREEN

NEWSPAPERARCHIVE® NEWSPAPERARCHIVE®

AMERICAN LEGION ELECTS ITS OFFICERS

CELINA, Nov. 12.—Celina Post 210, American Legion, met at the court house and effected a permanent organization by the adoption of constitution and by-laws and the election of permanent officers, as follows: Post commander, Dr. John Gibbons; vice-commander, Joe My-; adjutant, B. H. Gilberg; finance o..., Ralph Andrews; chaplain, C... A. Stubbs; executive committe... 2d. McKirnan, Albert Gerlach, Frank L. Kloeb, Harley Winans, Urban Schlenker, Robert D. Touvelle, Ralph Murlin.

Fresh flags were hung to the breezes from the court house and city hall towers on Tuesday.

Janitor Phil Linn replaced the tattered remnants of Old Glory with a bran new flag to commemorate the first anniversary of Armistice Day, and the old one was soon after removed from the city hall.

Mrs. Joseph Kleinhenz died very suddenly at her home in Fort Recovery from heart failure. Mrs. Kleinhenz was one of the well known pioneer residents of Fort Recovery and was loved and respected by all who knew her. She is survived by her husband and eight children.

SHERIFF IS AFTER DIAMOND RING THIEF

ST. MARYS, Nov. 12.—Charged with stealing two diamond rings valued at $40 and $85, belonging to Mrs Emma Koenig Wagner. Raymond Schouten is sought by Sheriff Ora Hinton. Armed with a warrant issued in St. Marys Sheriff Hinton left for Tiffin to pick up Schouton and return to Auglaize county for trial. Schouten was traced by Chief Miller to Tiffin, where he was arrested and is being held by the police. His mother is said to live there.

The basket ball season will be opened in St Marys Friday evening, Nov. 14th at 7:15 p. m with a big double-header at the armory. The St. Marys Athletics will meet the Sidney Phi Delts and a hot contest is anticipated. Prior to this contest, the Girls' City Team will play the High School Girls Team. An after dance will follow the games

A deer each day was killed by Lafe Haseker, St. Marys township citizen, the first two days his party of five was in camp in the Maine woods.

A letter stating his good luck was written the evening of the second day and has been received by his wife. Both deer are young. They were the only ones seen up to Tuesday evening, November 4th, by members of his outfit.

In a motor vehicle collision southwest of Celina, Mary Beckman, of Celina, was rendered unconscious and sustained severe cuts on the forehead near the eyes A. Mr Schaffer, of Burkettsville, whose outfit was in collision with the Beckman machine, was wounded near the right eye and on the right wrist First aid was given at the residence of Wm. Poor, a quarter mile from the scene of the accident People at the Poor residence heard the motor vehicles crash and furnished shelter for the wounded. Both men will likely recover.

IMPROVEMENTS AT D.-W. CIGAR PLANT

DELPHOS, Nov. 12.—The Deisel-Wemmer company has started some improvements at their plant in this city which will be greatly appreciated by the employes of the factory.

The dining room which is located on the first floor of the factory building is being enlarged and the interior is to be enameled in white. A player piano will then be installed for the benefit of the employes.

The Deisel-Wemmer factory is an ideal plant, being well lighted and well ventilated, and the latest changes will add greatly to the attractiveness of the place.

The final reports of the results of the local tag day for the Allen County Child Welfare association which was conducted in Delphos, Nov. 1, was made by Mrs. H. M. Veil, who has charge of the child welfare work in Delphos Monday. The report shows that the total amount taken in by the Campfire Girls on this occasion was $56.92. This amount includes nine memberships.

The representatives of the rubber company which proposes to locate a plant in this city are now on the ground and are soliciting subscriptions for stock in the concern.

If The Coal Miners STRIKE

How will you keep warm this winter? Better

Buy Your Coal Now.

If you lack the money, borrow enough from us to pay the coalman. Payments to suit you. Phone Main 3584.

LIMA LOAN COMPANY
200 OPERA HOUSE BLK. LIMA, OHIO

HELP WANTED — HELP WANTED

FEMALE

WANTED:---Experienced filler strippers.
Elderly women preferred.

Lubetsky Bros. & Kleiner
310 EAST MARKET STREET.

CENSUS CLERKS, (men, women). 4,000 needed. $95 month. Age 18-50. Experience unnecessary. Examinations Lima, Nov. 15. For free particulars, write Raymond Terry (former Government Examiner) 674 Continental Bldg., Washington. 298

WANTED—Young lady who works to stay with me for company. Will furnish good home and board if desired. Call at 670 Harrison avenue. Mrs. H. E. Dunavan. 296

WANTED—A bell bay, about 18 years of age. Apply Clerk, Norval Hotel. 295

WANTED—First class shoe maker. Bench man preferred. Good pay and steady work for right man. Address Louis Fortreide, Ft. Wayne, Indiana. 295

WANTED—Woman of refinement to establish herself in a business all her own in Lima. Phone Mrs. Mary Elizabeth Hall. Barr Hotel. 294

WANTED

Brick masons and block layers $1.15 per hour.

House carpenters 75 to 85 cents per hour.

Unskilled laborers 55 cents per hour. steady work.

D. C. DUNN
18 East Third Street
Mansfield, Ohio. 296

WANTED

El Verso and San Felice, bunch-breakers and beginners. Good pay while learning Apply at north side factory.

Deisel-Wemmer Co. tf

WANTED—White girl for general house work. Good home to the right party. Apply No. 6, Jean Court. Phone Main 5029. tf

Salesmen

Stock Salesman wanted. Must be experienced and reliable. Liberal commissions. Address Box 36, Times Office. tu-thu-sat

GIRLS WANTED

Apply at Once

THE F. J. BANTA & SON COMPANY tf

THREE GIRLS WANTED

To wait on tables. Steady position. Good wages.

PALACE CONFECTIONERY
208 North Main Street

MAIN 6018 tf

WANTED—Boy over 16, young or middle aged man with or without bicycle for light delivery. Permanent. W. U. Telegraph Co., 113 west High street. tf

WANTED—Men or women, salary $24, full time 50c an hour spare time, selling guaranteed hosiery to wearer. Experience unnecessary. Guaranteed Mills, Norristown, Pa. 347

WANTED - Miscellaneous

POSITION as truck driver, can do own repair work. Phone Main 6568. 295

ALCOHOL, our book handsomely bound in heavy buckram, "Distillation of Alcohol," from grain, etc., with government laws, $1 prepaid. Agents wanted Devol and Co., B 183 Barker Block, Omaha, Neb. 297

John T. Thomas, secretary and assistant general manager of the company, and Thomas Richards, treasurer, arrived in Delphos Monday and began to canvass. It is understood that a number of subscriptions have already been taken some of them being for large amounts and the outlook is bright.

The collection of the American Museum of Natural History has been recently augmented by 805 specimen from Venezuela gathered by George K. Cherrie. This was Mr. Cherrie's twenty-eighth expedition into South America.

Read Times' Classified Ads

LOST

LOST—Silk purse containing $5, and a pocket handkerchief in front of 1012 west High or 606 west North. Finder telephone Main 6498. Reward. 295

FOR RENT—HOMES

FOR RENT—6 rooms, and bath, hot air furnace, oak floors and finish, paved street. Close to car line, at 913 north Metcalf street. $35 per month. A. J. Dunn Co. 601 Savings Bldg. tf

FOR RENT—One 5 room house, with hall and bath. Modern except furnace, 526 south Pine. Call Lake 1437. 294

FOR RENT—2 newly papered flats; rent reasonable; close to south side plants and close to Metcalf street car line. Call Main 3698. tf

FOR RENT—4 room flat, 721 north Jackson street, gas, electric lights and water, $8.00 per month, phone High 1857. tf

FOR RENT—Apartment in the Frances, corner Elm and Baxter, five rooms and bath, $50 The A. J. Dunn Co., 601 Savings Building. Call Main 3173. tf

FOR RENT—ROOMS

FOR RENT—Furnished room in private home; use of bath and phone, $2.50 per week. Phone State 1832. 295

FOR SALE—AUTOS

FOR SALE—Chevrolet Baby grand touring car, 1919 model, purchased in June. Excellent condition. Call State 3535. 295

FOR SALE—Buick light six in perfect order, all good tires. Priced very low. Call at rear of 530 south Main street. 296

RENEWED CARS

1919—Stutz 6 passenger touring.
1919—Oakland sedan.
1919—Oakland touring.
1916—Moon Six, 7 pass., touring.
1917—Cadillac, 4 pass., phaeton.
1919—4995 Chevrolet sedan.
1916—Dodge touring.
1918—Dodge coupe.
1916—Overland touring.
1913—Overland touring.
1914—Maxwell touring.
1913—Ford roadster.
1914—Cadillac truck.
1913—Cadillac chain wagon.
1911—Cadillac truck.

LIMA CADILLAC CO.
124-26-28 West North St. 294

RE-BUILT CARS

Four Cylinder Caddilac Coupe Excellent condition.
Ford One Ton Truck with cab.
Dodge Touring car.
National Touring Car 1917.

The Sturtevant-Jones Co.
320 West Market
Main 6896. 296

USED CARS FOR SALE
1—1918 six cylinder Studebaker roadster
1—1914 four cylinder Studebaker touring
1—1916 Dodge sedan
1—1917 four cylinder Overland touring
1—1913 Ford truck
These cars are in good condition; cheap for quick sale. First class auto repair work done. Work guaranteed; reasonable rates. Day or night service.
CURTIS & DICKENS GARGAGE
406-8 South Elizabeth
Phone High 6726. 294

FOR SALE.
1917 Overland, Chummy Roadster.
1915 Studebaker 6, Touring.
1915 Ford Coupe.
Series M. Franklin Touring.
1915 Cadillac, Touring.
LIMA FRANKLIN AUTOMOBILE COMPANY
124 W. Market 309

FOR SALE--Miscellaneous

WILL SELL my very beautiful $285 phonograph, genuine mahogany with records, only slightly used, will except any reasonable offer. Call residence 326 west Market. 295

I HAVE on car at Elida, Ohio, nice winter hand picked, apples at 4 cents per lb. C. S. Swartz. 295

FOR SALE—Gas range, leather chairs, stand and other house hold articles. 129 north Cole. Call Rice 3591. 295

FOR SALE OR TRADE—Bunch of rabbits. Will trade for rabbit hound. Call Lake 6419. 295

FOR SALE—Horse, buggy, and harness. Will sell cheap, if sold soon. Call Lake 6419. 296

FOR SALE—Airdale pups, 5 months old. State 6409. 294

FOR SALE--Miscellaneous

FOR SALE—Cornet, good as new, will sell cheap for cash. Call at 1113 St. Johns avenue, phone High 3823. 295

FOR SALE—Sunrise oak soft coal burner, also a fur robe for baby carriage. Call Rice 2647, or 211 north Charles street. 294

FOR SALE—Radiant Favorite gas room heater, with stove pipe for $6. Phone Rice 2590 or call at 728 Brice avenue. 294

FOR SALE—Fresh Jersey cow with calf by her side. An excellent family cow. Inquire of I. W. Byerly, R. F. D. No. 3, Lima, Beaverdam phone. 295

Wood For Sale

Delivered to any part of the city.
Call
HOLMES and COSS
1015 Arch Ave.
Lake 3282 305

FOR SALE—Real Estate

FARM BARGAINS

90 acres, 5 miles from county seat, on good road 7 room house, cellar, good barn, silo, other out buildings, all in good condition, large orchard, about 25 acres pasture with living water. Balance under best of cultivation. Well fenced. Price $4500, easy terms, all stock, crops and tools can be had at a reasonable price.

122 acres, 2 miles from county seat, just off paved road, fine 9 room house, cellar, 2 barns, out buildings, orchard, about 80 acres in cultivation, balance in pasture and some valuable timber, good soil. A bargain price $8000. Easy terms.

40 acres, 1 mile to cement road and street car line. 7 room house, cellar, orchard, barn cemented new, good soil. Well fenced and watered. Some good timber, only $3500. Easy terms.

Several other bargains, if taken at once. If interested let me hear from you quick.

E. F. GRIM
Jefferson, Ohio.
Ashtabula County. 296

FOR TRADE

10 room house on north Baxter street, will take automobile or vacant lot. Balance easy. Phone Main 5036. 296

FOR SALE—Fine grain and stock farm of 160 acres, 5 miles southwest of Bellefontaine; 30 acres woods pasture the rest in high state of cultivation, well drained. Large house and barns as well as tenant house. Fine neighborhood near school and church. For sale to settle the estate of the late J. L. Yoder. Address L. J. Yoder, R. 5, Bellefontaine, Ohio. 301

FOR SALE—Your wonderful chance to buy a fine home in my addition on the unusual terms of $100 down and $20 per month. Why do you pay rent? F. W. Holmes, Phone Main 4184, Holmes Blk. 295

FOR SALE—One 10 room, strictly modern, hardwood floors, up and down, new house. One 7 room modern. One Chester White, male hog. One Duroc male hog, 14 pigs. Inquire 565 south Meacalf. Phone Main 3911. 295

NEW HOUSES
IN
NORTH END
SIX ROOMS MODERN
SMALL DOWN PAYMENTS
F. W. MORRIS.
Main 6956. 601 Savings Bldg.

Farms and business propositions in all parts of the county, for Sale and Exchange.
EXCHANGE REALTY COMPANY
24½ Public Square.
Lima, Ohio. Main 5036 308

FOR SALE—10 room house, furnace, electric lights, bath, hardwood floors downstairs, and garage. F. R. Coss, 404 north Jameson avenue. 294

FARM FOR SALE—Having purchased larger farm, will sell our home farm and all equipment. 120 acres, Washington township, Hardin county, Ohio. Well tiled, big barn, good out buildings, three wells, plenty fruit, brand new house, 32x32, two story frame, 18 rooms, cellar 32x32x8 Reliable grain farm. Price and terms upon application to owner. E. V. Carlock, lock box 612, Ada, Ohio.

MISCELLANEOUS

For your auction sales, call by phone Rice 2329 or come and see me.

BIG RUBE STEINER
508 Savings Bldg. 320

Phone Rice 2478. 119 E. Spring St.
KILGORE VULCANIZING SHOP
RE-TREAD TIRE SERVICE
Agency For Miller Vulcanizer — Lima, O. — Fisk And Ajax Tires & Tubes

FISHER'S GARAGE
OPEN DAY AND NIGHT.
For first class repairing, washing, greasing and storage. 133 East Spring. Main 5626. 310

BAGS, SUIT CASES TRUNKS
And Complete Traveling Outfits
Michael's

MISCELLANEOUS

Bring your old felt hat to us and we will make it like new in the latest style at a very low cost.
PITTILLA BROTHERS
Phone Main 5917 144 S. Main St. 299

LUMBER
and
BUILDING MATERIAL

Your wants in lumber promptly supplied. Estimates cheerfully furnished. Your dollar will buy more at Kocher's.
Office Room 2&3 Sherwood Bldg.
Lima, Ohio.

$100,000 To Loan at 5%
On good improved farms, on long time and partial payment privileges. Phone Main 2217, or call and see me.
C. H. FOLSOM
Real Estate and Loan Broker
209-210 Holmes Bldg.

LUMBER
BUILDING MATERIAL
GEO. E. KOCHER
LUMBER CO.

AUTO TRUCK SERVICE
C. C. SCHIRMER AND SON
We do all kinds of hauling. Long distance moving a specialty. Give us a trial.
Office Phone, Main 4745.
Res. Phone, Main 1110.
120 E. Market St. Lima, O.

AUTO OWNERS

If you are going to lay up your car for the winter, let us overhaul it, and grease it good, then when spring comes your car is ready to run.
We do general repairing, but specialize on Dodge, Ford and Oakland.
Storage. Used Cars.
SERVICE GARAGE.
412 South Elizabeth St.
High 5022. H. B Longsworth, Prop
"The Square Deal Shop." 311

WHARTON GARAGE

All kinds of auto repairing. Work and prices right. Maxwell service and parts. The oldest AUTO LAUNDRY in Lima. Call Rice 5956. 28 Buckeye Alley, entrance southwest corner square. 305

Dr. A. H. Herr; office 15 Central building, Lima. Special attention to diseases of the head and neck Especially surgery of the nose and throat Hours 1-2 p. m., other hours and Sundays by appointment. All forenoons reserved for removing tonsils and adnoids. Phones, residence 3859; office 3533. 299

Money to Loan

On first or second mortgage on improved city or farm property. Quick service.

J. E. DeVoe
State 1580. Over City Bank 308

Drs. John & Mabel Murphy
Physicians and Surgeons.
Offices and residence, 619 north Main street, near McKibben street. Calls promptly attended day or night. Telephone Main 2333. Lima, Ohio. 313

APPLES

Just opened car of York state, winter apples. $1.50 per basket at Erie freight yard.

A. J. ABBEY

DR. E. A. WEADOCK
AT HOME
Rooms 29-30 Metropolitan Block.
Office Hours—1 to 3—7 to 8.

U. S. AUTO TOPS

Van Neely, Prop.
Auto tops, side curtains, radiator and hood covers.
HIGH 6022.
410 S. ELIZABETH. 313

RUMMAGE AND JUMBLE IN SALE, by St. Martha's Guild, Episcopal church, south Elizabeth street, Thursday, Friday, Saturday, November 13, 14, 15. Also sale trimmed hats. 294

QUICK LOANS

On real or personal property, straight time or monthly installments.
No red tape, no delay—you get the money the same day the application is made.
The Shawnee Finance Co.
120 W. High St.
Telephone Main 2757 320

MISCELLANEOUS

Men's half sold, sewed $1.00
Ladies' heel straightened ..... .25
Rubber heels ..... .35
All Work Guaranteed
EISTEIN SHOE REPAIR.
219 S. Main St.

MISCELLANEOUS

MUSSER LIVERY
J. M. Musser, Prop.
LIVERY AND FEED
128 East Spring Street
Main 1473. 313

For Sale or Exchange

1917 Mitchell, 6 cylinder, 3 passenger roadster, in excellent condition.
Ford Touring Car in first class running order.
Will sell cheap or would exchange on real estate or other auto.

Wharton's Garage
RICE 5956 28 BUCKEYE ALLEY 298

EBLING FOR AUTO SUPPLIES
213 W. HIGH ST. 305

Headquarters For All Sportsmans Supplies
Guns and Bicycle Repairing Especially
CROWS GUN SHOP
135 S. Elizabeth. State 2494 293

Once More I Will Help Reduce High Cost of Living

HAND PICKED WINTER APPLES

In Bulk, Will Sell Cheap

4½ cents per pound net weight. My last car of Apples this year

WINESAPS AND BLACK TWIGS

On B. & O. Tracks Between High and North Streets

Bring your baskets and sacks
Will open car Sunday Morning.
S. M. FLETCHER

TAKE YOUR SEWING MACHINE TROUBLES TO
HILLS BIKE AND GENERAL REPAIR SHOP
114 WEST SPRING PHONE MAIN 6038
SUPPLIES FOR ALL MADE MACHINES 293

REPAIR SERVICE — DE WEESE GARAGE — QUALITY ACCESSORIES
119 E. NORTH ST. MAIN 3285

LIBERTY BONDS

Special prices on $500 and $1000 00 Bonds and large lots.
CASH PAID FOR SAME
RAY MAUK
222 Holland Block Main & High Sts.
I will buy partly paid out bonds if convenient
Look for lighted sign over door
Open all day until 8 p. m. Saturdays 9 p. m. 307

PUBLIC SALE

Wednesday, November 19th, 1919—1½ miles east of Rushmore, O. Cows, sheep, hogs, 10 acres of corn in shock. Choice big 4 seed oats, Alfalfa hay.

Cows are—Viesy, full blooded jersey, 10 years old, a heavy and persistent milker, to fresh May 14th—Riney—½ jersey, 5 years old, to fresh Dec. 4th—Hard to beat. Cherry—a short horn cow, 5 years old, calf by her side, a splendid family cow. Star—a short horn cow, 5 years old, to freshen soon, a splendid cow. Beauty—jersey—Guernsey bred, 2 years old, gives 4 gal. milk daily now, to freshen next May, a very promising heifer. Alma—½ Guernsey heifer, coming 2 years old to freshen April 20, sired by a $1,000 sire Guernsey sire sheep, 5 large shropshire breeding ewes. 4 early spring lambs, 2 of them good buck lambs. Hogs—1 brood sow with pigs by her side, 3 spring shoats. 10 acres corn in shock, 60 bu. choice Big Four seed oats, 6 or 7 tons alfalfa hay. 1 strong one horse wagon, light running Cozz cab. Mud boat, 2 horse check row corn planter. Corn cutter sled spike tooth harrow, double and single shovel plow, double and single trees, cross cut saw, complete barrel spraying outfit, grind stone, feed cooking kettle with new jacket. 120 egg Wisconsin Incubator and brooder, 50 gallon coal oil drum wheat binder canvass—lard press, cream separator, bed room suite, about 30 Rhode Island hens and pullets, ets.

W. H. EVANS, P. O. Ft. Jennings, O. Route 1.

Ladies - Notice

10% discount on all grocery orders of $5.00 or more.
THURS., FRI. AND SAT., OF THIS WEEK ONLY

Beach Groc'y.
945 W. HIGH ST. PHONE MAIN 3621 296

BRINGING UP FATHER - - - By Mc Manus

REGISTERED U. S. PATENT OFFICE
COPYRIGHT, 1919, INTERNATIONAL NEWS SERVICE.

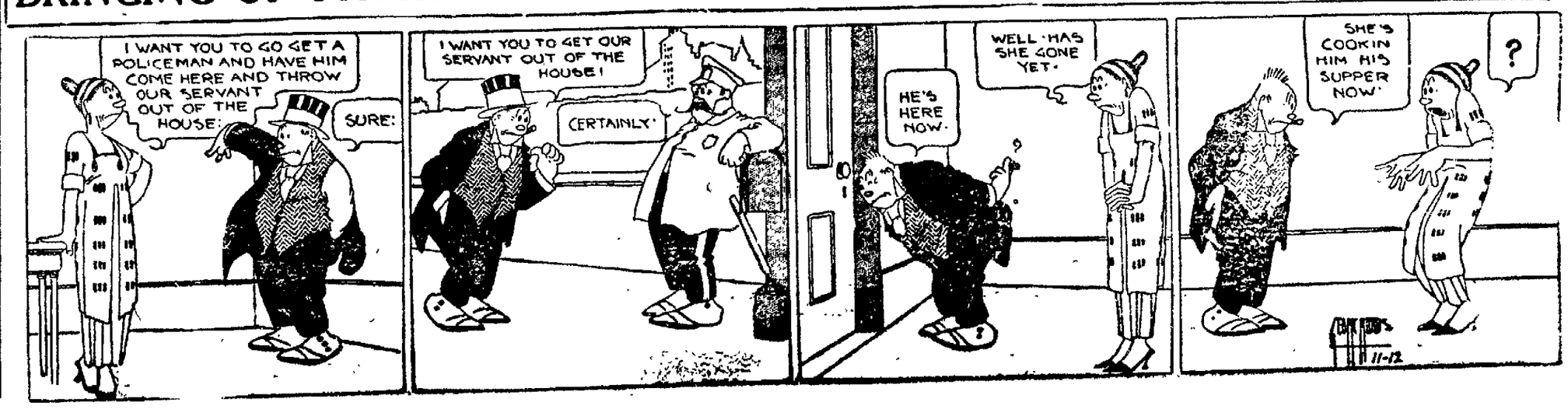

HAVE YOU ROOM TO RENT?

A Want Advertisement in the Times-Democrat will quickly rent it for you.

NEWSPAPER ARCHIVE® NEWSPAPER ARCHIVE®

FORMER RESIDENT OF LIMA CONVICTED WITH MUNCIE GANG

Sam Hesler, Well Known Here Pleads Guilty in Federal Court.

BORN AT VAN WERT

Lived In Lima When Gambling Was The Chief Pastime.

When the great dragnet of the law closed around the gang of confidence men and swindlers at Muncie some months ago, there was caught, with the rest, a former Lima celebrity, Sam Hesler, and yesterday when arranged in court on a charge of using government mails to defraud, he pleaded guilty. It is understood Hesler's sentence will not be pronounced for at least a week. He is liable to a $10,000 fine or two years in the penitentiary or both.

Hesler is well known in and around Lima where he spent the most of his life. He was born in Van Wert, and lived there as a boy Hesler resided in Lima during the period when open houses and gambling reigned supreme, and even after the reformation wave hit the city, he continued to live here until about two years ago when he went to Toledo.

Hesler's First Term

If Hesler serves time in the penitentiary for this, it is understood, it will be his first. Constituents of Hesler declare he was one of the shrewdest manipulators of the pasteboards in this section of the country, and is alleged to have once made the remark: "If ever I am sentenced to the pententiary I will be a millionaire when I get free for I am going to take my own cards and dice along."

Hesler was the step-father of Young Chaney, who was killed in Toledo several years ago

The former Lima resident with Mayor Rollin H Bunch, of Muncie, and Prosecuting Attorney Horace G Murphy of Deleware county, Indiana, yesterday pleaded guilty in federal court to having used the mails to defraud. It is alleged more than 20 persons were involved in swindling cases in which more than $150,000 were realized

Springfield Man Victim

The defendents were charged with having lured prospective victims to Muncie on the pretext of selling them land at absurdly low prices and then persuading them to bet on fake prize fights. During these bouts, according to testimony, one of the boxers apparently would be injured and the victims would be warned to leave town at once to prevent their connection with the fight being learned by the police In each case the money bet on the fight was that originally intended for use in the purchase of land

The alleged swindlers, several of whom testified that they received protection from Mayor Bunch, Prosecutor Murphy and police officers were arrested by federal agents after operating for a year in Muncie, it was declared in testimony

Among those "fleeced" by the machinations of the gang, of sums ranging from $5,000 to $10 000 was Adam G Remmeller, of Springfield, Ohio

COAL RELEASED TO MEET EMERGENCIES

WASHINGTON, Nov. 12—Release of coal to meet emergency needs was begun today by the railroad administration's central committee as a result of the agreement of the miners and operators to meet Secretary Wilson for a conference on their differences Director General Hines has instructed regional coal companies to increase the quantity released as rapidly as production is correspondingly restored

There is some shortage of coal in the southwest Mr Hines said but with coal now moving in that direction the emergency will soon be met

Orders also have gone out from the railroad administration to all federal managers which will turn thousands of empty coal cars again towards the mines so that there will be ample cars an hand when the miners return to work

Harry N Taylor, president of the National Coal Association also accepted Secretary Wilson's invitation today and will meet here Friday with other representatives of the operators and the officials of the miners' union

SHOES!

Let nothing keep you away from Gooding's great

33th Anniversary Sale

ENDS SATURDAY

Values are Phenomenal

GOODING'S

109 N MAIN ST LIMA, OHIO

Today's Temperature
(Solar Refinery Temperatures.)

4 p. m.	43
9 p. m.	48
12 m	53
2p m	43

3,000 Mile Canoe Trip Is Planned

Newell McCartney and Van Zandt, who have been visiting at the home of Mr McCartney's brother, Alvin McCartney, of west Elm street, are contemplating a little pleasure jaunt of three thousand miles, going from Newport News, Va, to Galveston, Texas in a canoe They will leave Newport News, December 1, and expect to make the trip in three months.

PAPERS MAY HAVE TO ADVANCE RATES AND CUT DOWN SIZE

NEW YORK, Nov 12—Increased advertising rates and reduction in the size of newspapers were urged today by Franklin P Glass, of Birmingham, Ala., president of the American Publishers' Association, at a special meeting here to consider the newsprint shortage

"Every paper, he said, "should agree to cut down its average number of pages, both week day and Sunday, by a considerable percentage and then hold down its advertising volume to a fixed number of pages This will probably necessitate an arbitrary reduction of at least 33 per cent in volume of business.

"Radical advances should be made in advertising rates The percentage of increase should be such that they will hold back the sluice of advertising that has poured into our offices and bids fair to continue during the next year."

Declaring that English newspapers during the war reduced their size by one-third, but so advanced rates that most of them earned more than before the war, Mr Glass said

"It is plain that proper restriction of advertising space will not work any financial hardship here

MINERS SEEK WORK TO EARN MORE PAY, SPOKESMAN SAYS

WASHINGTON, Nov. 12—"The miners do not wish to do less work If they could get it, they would gladly do more Their demand for the six hour day and the five day week is made in the hope that all possible working time may be divided as evenly as possible in all mining districts and in all mines"

Edgar Wallace grown gray in the soft coal mines, and spokesman in Washington for the United Mine Workers of America thus explains the demand for the shorter work day

The central competitive field in which most of the soft coal is mined consists of Western Pennsylvania Ohio Indiana and Illinois, and is the great bituminous producing field of the country In the six years from 1913 to 1919 inclusive, the miners in these four States worked on an average the following number of days annually Illinois 201, Indiana 199 Ohio 181 Western Pennsylvania, 252 There are 312 working days in a year

Peak of Production

"The year 1919 was the peak of production as well as number of days worked In that year the miners of Illinois worked an average of 228 days, Indiana 219 days Ohio 221 days and Western Pennsylvania 260 out of a possible 312 days and yet they produced many millions of tons more coal than will be required in 1920 What could they do if they were permitted to work full time? It is estimated that the average working days in 1919 will be 180 out of a possible 312

On the subject of the miners income the public also has been misinformed For the six years from 1913 to 1918 inclusive the average annual income of the miners was approximately as follows Illinois, $800 to $850 Indiana, $800, Ohio, $700, and Western Pennsylvania, $750 The Government has given out statistics within the last three months showing that the average family requires an income of $2,500 a year to maintain a decent American standard of living The miners do not make half that amount per year on the average

"We also ask a 60 per cent increase in wages In the best year we ever had, when production was at the peak because of the war's demands the average in the best paying field was but $1 330 a year Sixty per cent or top of that would make $2 080 quite a bit less than the Department of Labor says is necessary to support a family And remember that the average miner is long on families There is no race suicide in the mine fields

25 Per Cent Less Work

"But this year we get 2 per cent less work than we had in that banner year See where that leaves us? With the increase, less than $30 a week.

In our flush year Iowa paid on an average $1,280, or within $20 of the average amount earned in the best field, which was and is Illinois It happens that the only 1919 official figures available are for the year ending September 30, for Iowa. These figures compiled by Iowa officials show that the average in that State was but $850 a man Now add 60 per cent to that and you have $1,360 That is not an extra high wage It does not spell actual want, but it does not provide for many luxuries"

PSYCHOLOGIST SAYS CARL HOLLENBACHER WAS OF SOUND MIND

Columbus Expert Was Called To Stand For State.

WITNESSES HEARD

Dr. Goddard, Another Expert Is Heard This Afternoon.

"Carl Hollenbacher was not in my opinion, insane at the time he shot and killed his wife, Pearl Burgess Hollenbacher on the 19th of last June." This is the testimony of Dr. C. G. Jones, psychologist and member of the state Bureau of Juvenile research at Columbus, called to the witness stand Wednesday morning by Prosecutor Cable to give evidence in rebuttal.

Jones occupied the stand the greater part of the morning and his evidence to the effect that Hollenbacher's mental capacity is equal to that of 10 per cent of the recent United States army of 1,700,000 given a similar test The witness testified that assisted by Dr Goddard a test was given Hollenbacher last Friday which showed him to have the mental capacity of a ten year old child Dr Goddard was called to the stand in the afternoon and his testimony substantiated that given by Jones in the morning

Other witnesses were called, including Dr Herbert A. Thomas, Commissioner James McKenzie Sheriff Charles Baxter and Harry Botkins but they only occupied the witness stand for a few minutes

The evidence offered by the defense Tuesday afternoon consisted mainly of evidence of Drs Shelby Mumaugh P I Tussing and McGriff The evidence of these physicians practically substantiated that of the state Tuesday morning as to the mental capacity of the defendant, with the notable exception that they expressed an opinion that Hollenbacher was insane at the time of the murder Other testimony of the defense included Freda Hollenbacher, sister of the defendant, Mrs Mary Alsmyre, the defendant's mother and Dr Steer. In the mother's evidence it was brought out that the defendant, although he went to school until he was sixteen years old, only reached the third grade

The attorneys for the defense decided not to put Hollenbacher on the witness stand on account of his physical condition and the strain of the trial on the man

It is thought all the evidence will be heard before the court adjourns Wednesday evening and the court will open Thursday morning with the plea of the attorneys for the state The case will probably not go to the jury before Thursday afternoon

U. S. COURT RULES AGAINST WAR TIME PROHIBITION ACT

PROVIDENCE, R I, Nov 12—Judge Arthur L Brown, in the federal district court here today issued a temporary injunction against Harvey A Baker, U S attorney, and George F Shaunessy, collector of internal revenue restraining them from enforcing the provisions of the war time prohibition act The injunction was issued on the petition of the Narragansett Brewing company The sale of four per cent beer was immediately resumed by Providence liquor dealers

The court in handing down its decision said In view of the probability that the act in question will ultimately be held unconstitutional and of the irreparable injury that would result from its immediate enforcement and in view of the evidence afforded by the presidential proclamations and other circumstances its immediate enforcement is not imperative I am convinced that the plaintiff's right to a preliminary injunction is clear The decree will be entered tomorrow when it will become effective

Former Consul From Honduras Is Slain in U. S.

NEW ORLEANS, La, Nov 12—Dr Leopoldo Cardova, former Honduran consul here had "hundreds of bitter enemies" and his murder last night by an unidentified man, who shot the doctor and his wife, may have been the outcome of a political plot, Vincent Williams, secretary to the present Honduran consul and formerly secretary to Dr Cardova said today Williams and Hector Cardova a cousin of the slain man told the police that while they did not actually charge that politics was behind the murder of the former consul and the dangerous wounding of his wife they believe that it might have been possible.

The reductions featured in Gooding's Great 38th Anniversary Sale deserve first place on your shopping list tomorrow! The time for taking advantage of these astonishing price concessions is very short — the sooner you buy the more you benefit!

Body of Lima Man Arrives Today

The body of Morris L. Johnston, who pased away at the Hospital Francois, New York City, Tuesday, arrived in Lima at 10:17 o'clock, Wednesday morning and was taken to the home, 133 North Pierce street He lies in state at the home, from 11 to 1 o'clock, Thursday, and services will be held at 2:30. Interment will be in Woodlawn.

BOSTON EX-POLICE LOSE COURT FIGHT

BOSTON, Nov. 12.—The Supreme Court has denied the petition of the officers of the Boston policemen's union who sought restoration to the positions from which they were removed by Commissioner Curtis for affiliation with the American Federation of Labor.

Judge Carroll held that the men were not entitled to reinstatement because they had failed to avail themselves of remedies contained in the Anti-Coercion Act This law, passed in 1902 provides that no employer shall coerce an employe from joining or becoming affiliated with a labor organization The policemen had the right to have the action of the Commissioner reviewed if the action was started within three days Since they failed to do this the decision of the Commissioner became final

Judge Carroll took barely a minute to announce his decision dismissing the case

MINERS STILL OUT.

EAST LIVERPOOL O Nov 12—No effort was made by the 1600 soft coal miners in Columbiana county to resume work today, according to reports from the large mines in Salineville Power Point and Washingtonville The Storm Loomis company of Salineville, which employs 600 miners did not open its mines officials stating none of their men showed any inclination to obey orders of the United Mine Workers to return to work

A New Jersey inventor has devised a way to reproduce musical or other phonograph records requiring two or more disks, the needle passing from a completed one to the starting point on the next

APPOINTED ADMINISTRATOR.

F E Zeitz was appointed administrator of the estate of Amos A Geiger, deceased, in probate court Wednesday

FOREIGN EXPERTS ARE PLEASED WITH LIMA PHONE SYSTEM

Telephone Men of England Look Over Local Plant

MORE ARE EXPECTED

Officials State, Foreign Countries are Progressing

FOREIGN EXPERTS . . . . . W Noble, London, England at the head of a commission in Lima Wednesday investigating the local "automanual" telephone system with a view to adopting it in England, has expressed his approval of Lima's system, after being taken through the plant and having a conference with officials of the local company Noble, is the chief engineer of the telephone and telegraph lines of England and is accompanied by A B Hart, B O Anson and J Headly, all engineers of the British telephone system The party visited New York Washington and Galion, Ohio previous to their arrival in Lima, and will go to Chicago from here The cities visited in the east have the system used in Lima previous to the adoption of the present system which is the latest production of the North Electric Manufacturing company of Galion

Only four cities in the state have installed new telephone systems since the beginning of the war and all have adopted the one used in Lima These are Galion Wapakoneta Fremont and Delaware

Other investigating committees are expected here in the near future as the fame of Lima's telephone has been literally spread to "the four corners of the earth"

Officials of the local telephone company express the opinion that foreign countries are taking more rapid strides forward in the development of telephone service since the war than is the United States Norway is given as an example this country having recently appropriated almost a billion dollars for the development of its telephone and telegraph service

Read The Times' Want Ads

New Drug Store To Have Opening

Every citizen in the city of Lima and Allen county is invited to be present at the formal opening of the formal opening of the new interurban Drug Store at Market and Union streets tomorrow. The new store will open with one of the most complete lines of drugs, toilet articles and those things which go to make up a drug store, in this section of the country.

Edgar Thompson, formerly proprietor of the Thompson Drug store and Stuart Green, who for a number of years was connected with Hunter's and Red Cross drug stores are proprietors of the new establishment.

CANDIDATES FILE EXPENSE ACCOUNTS

The following candidates have filed statements of their campaign expenses with the Allen county board of elections as required by law.

F. A Burkhardt, mayor, $277.80, R R Trubey, judge criminal court, $221 05, H E Garling, city solicitor, $180 75, Ira L. Snyder constable $40 20, D L Rupert, city auditor, $64 25, E M Botkin, justice of the peace, $53 41, W H Tierney councilman, 1st ward, $8, J W Reed, councilman, 3rd ward $25 15, Thomas M Berry, councilman at large $5 50, Cloyd Brotherton, justice of the peace, $32 45, W B Cozard, councilman, 2nd ward. $8; W J Dempster, president of council, $16.70, Jesse H Hamilton justice of the peace, $67 45, Charles A Plock, constable, $41.10

Candidates who have not filed statement of expenditures have until November 20 to do so according to the statement of Clerk A J. Morris Wednesday

TO DEPPORT I. W. W.

PORTLAND, Oregon, Nov. 12—Immediate proceedings toward deportation of all aliens among the men arrested last night in a raid by the police at I W W, headquarters here will be taken according to announcement made today by Barnett Goldstein acting United States attorney

Use MURINE Night and Morning and Keep Your Eyes Clean - Clear and Healthy

Write For Free Eye Care Book Murine Co. Chicago U.S.A.

Steel Mills Go Full Capa

YOUNGSTOWN, O., Nov. Women again went on the line today at one of the mill affected by the steel strike, some minor disturbance, tw them were arrested, together two men. At other plants, ho picketing was very light with of from three to seven on Companies report that wit finishing mills but one in ope they are having trouble to fin for the men who are applyin work Open hearth steel p tion has increased to 70 per c capacity, it is stated and two operation. Lines of strikers ed early at their commissary opened today after being yesterday.

The Republic Iron and Steel pany announced today that p tion is 100 per cent in its De sheet mills at Niles. The plan ten hot mills and its 1200 wo members of the Amalgamated sociation have a contract with company.

"BEST MEDICIN FOR WOMEN

What Lydia E. Pinkha Vegetable Compound D For Ohio Woman.

Portsmouth, Ohio.—"I suffered irregularities, pains in my side and so weak at tim could hardly around to do work, and as I four in my fa and three boar it made it very for me. Lydi Pinkham's Ve table Compo was recomme to me. I too and it has rest my health. I certainly the medicine for woman's ailments I saw."—Mrs. SARA SHAW, R. No Portsmouth, Ohio.

Mrs. Shaw proved the merit of medicine and wrote this letter in o that other suffering women may relief as she did.

Women who are suffering as she should not drag along from day to without giving this famous root herb remedy, Lydia E. Pinkham's Ve table Compound, a trial. For spe advice in regard to such ailments w to Lydia E. Pinkham Medicine Co., Ly Mass. The result of its forty y experience is at your service.

CARTER & CARROLL

A Special Sale of Silk Hose for Women

The McCallum Hosiery Co has decided to drop some of their numbers in Silk Hosiery, therefore we can not fill in stock of these abandoned numbers—and have decided to sell them out regardless of cost

We Offer Thirty Dozen McCallum's Pure Thread $3.50 Silk Hose in Colors.

SALE PRICE $2.00

Pure Thread Silk and Italian Silk Hose for Women

Made by the Niagara Silk Mills Admitted to be one of the standard Silk Hosiery manufacturers of the world—a full and complete line of black, White and colors In all sizes from 8½ to 10s.

Prices Range

$3.00 TO $4.50

Wayne Knit Hosiery

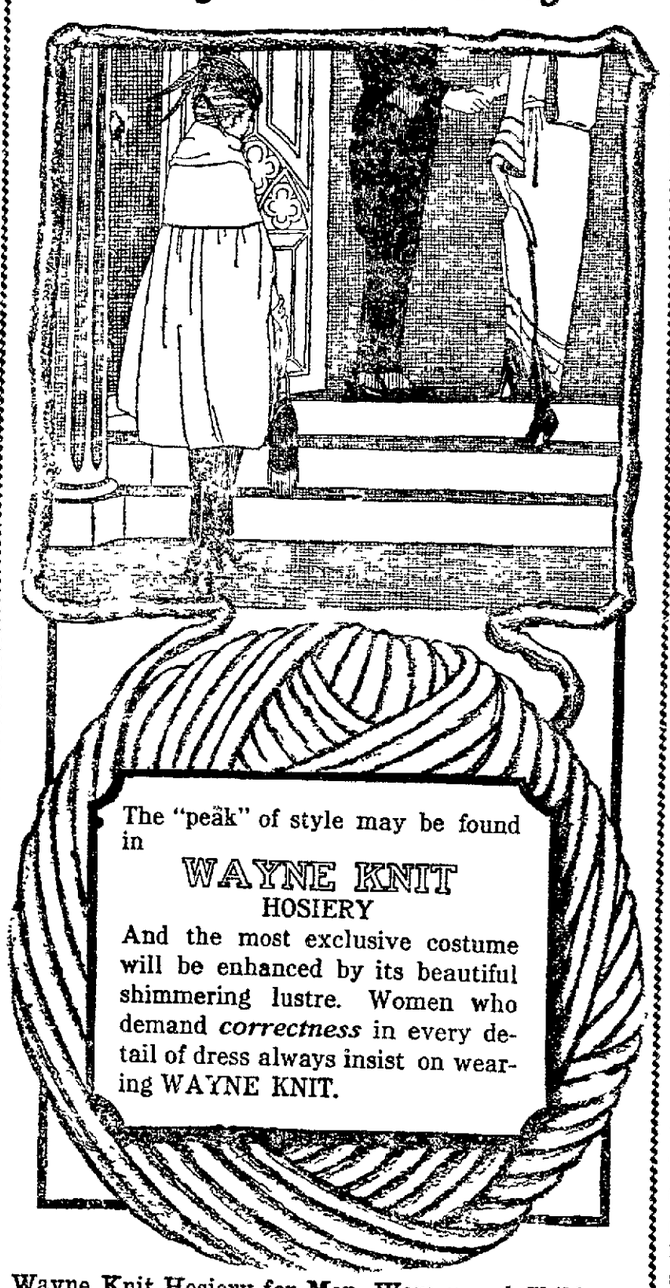

The "peak" of style may be found in WAYNE KNIT HOSIERY And the most exclusive costume will be enhanced by its beautiful shimmering lustre. Women who demand *correctness* in every detail of dress always insist on wearing WAYNE KNIT.

Wayne Knit Hosiery for Men, Women and Children

WOMEN'S COTTON AND LISLE HOSE	25c to $1.00
WOMEN'S SILK BOOT HOSE	85c to $1.65
WOMEN'S PURE SILK THREAD HOSE	$2.00 to $3.50
MEN'S COTTON LISLE HOSE	59c to $1.50
CHILDREN'S COTTON AND LISLE HOSE	39c to 59c

Women's Guaranteed Silk Hosiery

The "Notaseme Hosiery Co." guaranteed to us every pair of hose we buy from them. We in turn back up this agreement to each and every purchaser of "Notaseme Hose" from us. No questions asked if your Notaseme Hose "Run" or are in any way unsatisfactory we will replace them with a new pair free of charge. "Notaseme Hosiery" are fashioned in the leg but no seams in the foot.

"Notaseme Silk and Lisle Hose"

Women's Lisle Hose 75c

Women's Silk Hose $1.50 and $2.00

A Sale of Odd Lots of Hosiery

We have tabled one lot of broken lines of Silk Boot, Lisle Thread and fine Cotton Hose for women and marked the prices down to great bargains. If you wear 8½ or 10 size shop at this table of

BARGAIN HOSE

CARTER & CARROLL

NEWSPAPER ARCHIVE® NEWSPAPER ARCHIVE®